Code of Federal Regulations

LSA

List of CFR Sections Affected

September 2004

Save this issue for
Titles 42—50 (Annual)

United States
Government
Printing Office
SUPERINTENDENT
OF DOCUMENTS
Washington, DC 20402

OFFICIAL BUSINESS
Penalty for Private Use, $300

PERIODICALS
Postage and Fees Paid
U.S. Government Printing Office
(ISSN 0097-6326)

**********3-DIGIT 481
A FR BONNI346B MAR 05 R
BONNIE COLVIN
PROQUEST I & L
PO BOX 1346
ANN ARBOR MI 48106

Code of Federal Regulations

LSA

List of CFR Sections Affected

September 2004

Title 1–16
Changes January 2, 2004
through September 30, 2004

Title 17–27
Changes April 1, 2004
through September 30, 2004

Title 28–41
Changes July 1, 2004
through September 30, 2004

Title 42–50
Changes October 1, 2003
through September 30, 2004

LSA—LIST OF CFR SECTIONS AFFECTED

The LSA (List of CFR Sections Affected) is a monthly publication designed to lead users of the Code of Federal Regulations (CFR) to amendatory actions published in the Federal Register (FR). It should be shelved with current CFR volumes. Entries are by CFR title, chapter, part, and section. Proposed rules are listed at the end of appropriate titles.

HOW TO USE THIS FINDING AID

The CFR is revised annually according to the following schedule:

Titles 1–16—as of Jan. 1
17–27—as of April 1
28–41—as of July 1
42–50—as of Oct. 1

To bring these regulations up to date, consult the most recent LSA for any changes, additions, or removals published after the revision date of the volume you are using. Then check the CUMULATIVE LIST OF PARTS AFFECTED appearing in the Reader Aids of the latest Federal Register for less detailed but timely changes published after the final date included in this publication.

The page numbers listed to the right of each LSA entry indicate where the specific amendments begin in the Federal Register. **Boldface** page numbers under a particular title indicate that the page numbers span 2 years. **Boldface** is used to distinguish the previous year from the current year.

Cite a page reference from this publication using the volume number (64 FR for 1999, 67 FR for 2002) and the page number. Example: 24727 in bold cite as 64 FR 24727. For your convenience, the volume number has been included in the Table of Federal Register Issue Pages and Dates.

ISSUES TO BE SAVED

There is no single annual issue of the LSA. Four ANNUAL ISSUES must be saved; the DECEMBER issue is the ANNUAL for Titles 1–16; the MARCH issue is the ANNUAL for Titles 17–27; the JUNE issue is the ANNUAL for Titles 28–41; the SEPTEMBER issue is the ANNUAL for Titles 42–50. ANNUAL ISSUES to be saved are clearly designated on the cover.

TABLE OF FEDERAL REGISTER ISSUE PAGES AND DATES

A table is included at the end of this publication which identifies the volume number, the inclusive page numbers, and the corresponding Federal Register issue dates for the period covered.

INDEXES

An INDEX to the daily Federal Register is published monthly and is cumulated for 12 months. A separate volume, the CFR Index and Finding Aids to the entire Code of Federal Regulations, is revised as of January 1 each year.

LSA ONLINE

The LSA can be found on the Internet at http://www.access.gpo.gov/nara/lsa/aboutlsa.html.

INQUIRIES AND SUGGESTIONS

Melanie Y. Williams was Chief Editor of the LSA, assisted by Tim Turner, Zara V. Willis, Shelley C. Featherson, Margaret DePalma, Jonn V. Lilyea, and Brian Swidal. The LSA was prepared under the direction of Raymond A. Mosley. INQUIRIES, telephone 202–741–6000.

SUGGESTIONS concerning this and other publications of the Office are welcomed. Please send your suggestions to Raymond A. Mosley, Director, Office of the Federal Register, National Archives and Records Administration, Washington, DC 20408 or e-mail fedreg.info@nara.gov.

CHECKLIST OF CFR VOLUMES FOR THIS MONTH

(Comprising a Complete CFR Set)

Title	Stock Number	Price	Revision Date
1, 2 (2 Reserved)	(869–052–00001–9)	9.00	[4]Jan. 1, 2004
3 (2003 Compilation and Parts 100 and 101).	(869–052–00002–7)	35.00	[1]Jan. 1, 2004
4	(869–052–00003–5)	10.00	Jan. 1, 2004
5 Parts:			
1–699	(869–052–00004–3)	60.00	Jan. 1, 2004
700–1199	(869–052–00005–1)	50.00	Jan. 1, 2004
1200–End	(869–052–00006–0)	61.00	Jan. 1, 2004
6	(869–052–00007–8)	10.50	Jan. 1, 2004
7 Parts:			
1–26	(869–052–00008–6)	44.00	Jan. 1, 2004
27–52	(869–052–00009–4)	49.00	Jan. 1, 2004
53–209	(869–052–00010–8)	37.00	Jan. 1, 2004
210–299	(869–052–00011–6)	62.00	Jan. 1, 2004
300–399	(869–052–00012–4)	46.00	Jan. 1, 2004
400–699	(869–052–00013–2)	42.00	Jan. 1, 2004
700–899	(869–052–00014–1)	43.00	Jan. 1, 2004
900–999	(869–052–00015–9)	60.00	Jan. 1, 2004
1000–1199	(869–052–00016–7)	22.00	Jan. 1, 2004
1200–1599	(869–052–00017–5)	61.00	Jan. 1, 2004
1600–1899	(869–052–00018–3)	64.00	Jan. 1, 2004
1900–1939	(869–052–00019–1)	31.00	Jan. 1, 2004
1940–1949	(869–052–00020–5)	50.00	Jan. 1, 2004
1950–1999	(869–052–00021–3)	46.00	Jan. 1, 2004
2000–End	(869–052–00022–1)	50.00	Jan. 1, 2004
8	(869–052–00023–0)	63.00	Jan. 1, 2004
9 Parts:			
1–199	(869–052–00024–8)	61.00	Jan. 1, 2004
200–End	(869–052–00025–6)	58.00	Jan. 1, 2004
10 Parts:			
1–50	(869–052–00026–4)	61.00	Jan. 1, 2004
51–199	(869–052–00027–2)	58.00	Jan. 1, 2004
200–499	(869–052–00028–1)	46.00	Jan. 1, 2004
500–End	(869–052–00029–9)	62.00	Jan. 1, 2004
11	(869–052–00030–2)	41.00	Feb. 3, 2004
12 Parts:			
1–199	(869–052–00031–1)	34.00	Jan. 1, 2004
200–219	(869–052–00032–9)	37.00	Jan. 1, 2004
220–299	(869–052–00033–7)	61.00	Jan. 1, 2004
300–499	(869–052–00034–5)	47.00	Jan. 1, 2004
500–599	(869–052–00035–3)	39.00	Jan. 1, 2004
600–899	(869–052–00036–1)	56.00	Jan. 1, 2004
900–End	(869–052–00037–0)	50.00	Jan. 1, 2004
13	(869–052–00038–8)	55.00	Jan. 1, 2004
14 Parts:			
1–59	(869–052–00039–6)	63.00	Jan. 1, 2004
60–139	(869–052–00040–0)	61.00	Jan. 1, 2004
140–199	(869–052–00041–8)	30.00	Jan. 1, 2004
200–1199	(869–052–00042–6)	50.00	Jan. 1, 2004
1200–End	(869–052–00043–4)	45.00	Jan. 1, 2004
15 Parts:			
0–299	(869–052–00044–2)	40.00	Jan. 1, 2004
300–799	(869–052–00045–1)	60.00	Jan. 1, 2004

CHECKLIST OF CFR VOLUMES FOR THIS MONTH—Continued

(Comprising a Complete CFR Set)

Title	Stock Number	Price	Revision Date
800–End	(869–052–00046–9)	42.00	Jan. 1, 2004
16 Parts:			
0–999	(869–052–00047–7)	50.00	Jan. 1, 2004
1000–End	(869–052–00048–5)	60.00	Jan. 1, 2004
17 Parts:			
1–199	(869–052–00050–7)	50.00	Apr. 1, 2004
200–239	(869–052–00051–5)	58.00	Apr. 1, 2004
240–End	(869–052–00052–3)	62.00	Apr. 1, 2004
18 Parts:			
1–399	(869–052–00053–1)	62.00	Apr. 1, 2004
400–End	(869–052–00054–0)	26.00	Apr. 1, 2004
19 Parts:			
1–140	(869–052–00055–8)	61.00	Apr. 1, 2004
141–199	(869–052–00056–6)	58.00	Apr. 1, 2004
200–End	(869–052–00057–4)	31.00	Apr. 1, 2004
20 Parts:			
1–399	(869–052–00058–2)	50.00	Apr. 1, 2004
400–499	(869–052–00059–1)	64.00	Apr. 1, 2004
500–End	(869–052–00060–9)	63.00	Apr. 1, 2004
21 Parts:			
1–99	(869–052–00061–2)	42.00	Apr. 1, 2004
100–169	(869–052–00062–1)	49.00	Apr. 1, 2004
170–199	(869–052–00063–9)	50.00	Apr. 1, 2004
200–299	(869–052–00064–7)	17.00	Apr. 1, 2004
300–499	(869–052–00065–5)	31.00	Apr. 1, 2004
500–599	(869–052–00066–3)	47.00	Apr. 1, 2004
600–799	(869–052–00067–1)	15.00	Apr. 1, 2004
800–1299	(869–052–00068–0)	58.00	Apr. 1, 2004
1300–End	(869–052–00069–8)	24.00	Apr. 1, 2004
22 Parts:			
1–299	(869–052–00070–1)	63.00	Apr. 1, 2004
300–End	(869–052–00071–0)	45.00	Apr. 1, 2004
23	(869–052–00072–8)	45.00	Apr. 1, 2004
24 Parts:			
0–199	(869–052–00073–6)	60.00	Apr. 1, 2004
200–499	(869–052–00074–4)	50.00	Apr. 1, 2004
500–699	(869–052–00075–2)	30.00	Apr. 1, 2004
700–1699	(869–052–00076–1)	61.00	Apr. 1, 2004
1700–End	(869–052–00077–9)	30.00	Apr. 1, 2004
25	(869–052–00078–7)	63.00	Apr. 1, 2004
26 Parts:			
§§ 1.0–1–1.60	(869–052–00079–5)	49.00	Apr. 1, 2004
§§ 1.61–1.169	(869–052–00080–9)	63.00	Apr. 1, 2004
§§ 1.170–1.300	(869–052–00081–7)	60.00	Apr. 1, 2004
§§ 1.301–1.400	(869–052–00082–5)	46.00	Apr. 1, 2004
§§ 1.401–1.440	(869–052–00083–3)	62.00	Apr. 1, 2004
§§ 1.441–1.500	(869–052–00084–1)	57.00	Apr. 1, 2004
§§ 1.501–1.640	(869–052–00085–0)	49.00	Apr. 1, 2004
§§ 1.641–1.850	(869–052–00086–8)	60.00	Apr. 1, 2004
§§ 1.851–1.907	(869–052–00087–6)	61.00	Apr. 1, 2004
§§ 1.908–1.1000	(869–052–00088–4)	60.00	Apr. 1, 2004
§§ 1.1001–1.1400	(869–052–00089–2)	61.00	Apr. 1, 2004
§§ 1.1401–1.1503–2A	(869–052–00090–6)	55.00	Apr. 1, 2004

CHECKLIST OF CFR VOLUMES FOR THIS MONTH—Continued

(Comprising a Complete CFR Set)

Title	Stock Number	Price	Revision Date
§§ 1.1551–End	(869–052–00091–4)	55.00	Apr. 1, 2004
2–29	(869–052–00092–2)	60.00	Apr. 1, 2004
30–39	(869–052–00093–1)	41.00	Apr. 1, 2004
40–49	(869–052–00094–9)	28.00	Apr. 1, 2004
50–299	(869–052–00095–7)	41.00	Apr. 1, 2004
300–499	(869–052–00096–5)	61.00	Apr. 1, 2004
500–599	(869–052–00097–3)	12.00	[5]Apr. 1, 2004
600–End	(869–052–00098–1)	17.00	Apr. 1, 2004
27 Parts:			
1–199	(869–052–00099–0)	64.00	Apr. 1, 2004
200–End	(869–052–00100–7)	21.00	Apr. 1, 2004
28 Parts:.			
0–42	(869–052–00101–5)	61.00	July 1, 2004
43–End	(869–050–00101–2)	58.00	July 1, 2003
29 Parts:			
0–99	(869–052–00103–1)	50.00	July 1, 2004
100–499	(869–052–00104–0)	23.00	July 1, 2004
500–899	(869–052–00105–8)	61.00	July 1, 2004
900–1899	(869–052–00106–6)	36.00	July 1, 2004
1900–1910 (§§ 1900 to 1910.999)	(869–052–00107–4)	61.00	July 1, 2004
1910 (§§ 1910.1000 to end)	(869–052–00108–2)	46.00	[8]July 1, 2004
1911–1925	(869–050–00108–0)	30.00	July 1, 2003
1926	(869–052–00110–4)	50.00	July 1, 2004
1927–End	(869–052–00111–2)	62.00	July 1, 2004
30 Parts:			
1–199	(869–052–00112–1)	57.00	July 1, 2004
200–699	(869–052–00113–9)	50.00	July 1, 2004
700–End	(869–052–00114–7)	58.00	July 1, 2004
31 Parts:			
0–199	(869–050–00114–4)	40.00	July 1, 2003
200–End	(869–052–00116–3)	65.00	July 1, 2004
32 Parts:			
1–39, Vol. I		15.00	[2]July 1, 1984
1–39, Vol. II		19.00	[2]July 1, 1984
1–39, Vol. III		18.00	[2]July 1, 1984
1–190	(869–050–00116–1)	60.00	July 1, 2003
191–399	(869–052–00118–0)	63.00	July 1, 2004
400–629	(869–052–00119–8)	50.00	[8]July 1, 2004
630–699	(869–052–00120–1)	37.00	[7]July 1, 2004
700–799	(869–052–00121–0)	46.00	July 1, 2004
800–End	(869–052–00122–8)	47.00	July 1, 2004
33 Parts:			
1–124	(869–050–00122–5)	55.00	July 1, 2003
125–199	(869–050–00123–3)	61.00	July 1, 2003
200–End	(869–050–00124–1)	50.00	July 1, 2003
34 Parts:			
1–299	(869–050–00125–0)	49.00	July 1, 2003
300–399	(869–050–00126–8)	43.00	[7]July 1, 2003
400–End	(869–050–00127–6)	61.00	July 1, 2003
35	(869–052–00129–5)	10.00	[6]July 1, 2004
36 Parts			
1–199	(869–052–00130–9)	37.00	July 1, 2004
200–299	(869–050–00130–6)	37.00	July 1, 2003

CHECKLIST OF CFR VOLUMES FOR THIS MONTH—Continued

(Comprising a Complete CFR Set)

Title	Stock Number	Price	Revision Date
300–End	(869–050–00131–4)	61.00	July 1, 2003
37	(869–050–00132–2)	50.00	July 1, 2003
38 Parts:			
0–17	(869–052–00134–1)	60.00	July 1, 2004
18–End	(869–050–00134–9)	62.00	July 1, 2003
39	(869–050–00135–7)	41.00	July 1, 2003
40 Parts:			
1–49	(869–050–00136–5)	60.00	July 1, 2003
50–51	(869–052–00138–4)	45.00	July 1, 2004
52 (52.01–52.1018)	(869–050–00138–1)	58.00	July 1, 2003
52 (52.1019–End)	(869–050–00139–0)	61.00	July 1, 2003
53–59	(869–052–00141–4)	31.00	July 1, 2004
60 (60.1–End)	(869–050–00141–1)	58.00	July 1, 2003
60 (Apps)	(869–050–00142–0)	51.00	[8]July 1, 2003
61–62	(869–050–00143–8)	43.00	July 1, 2003
63 (63.1–63.599)	(869–050–00144–6)	58.00	July 1, 2003
63 (63.600–63.1199)	(869–052–00146–5)	50.00	July 1, 2004
63 (63.1200–63.1439)	(869–050–00146–2)	50.00	July 1, 2003
63 (63.1440–End)	(869–050–00147–1)	64.00	July 1, 2003
64–71	(869–050–00148–9)	29.00	July 1, 2003
72–80	(869–052–00151–1)	62.00	July 1, 2004
81–85	(869–050–00150–1)	50.00	July 1, 2003
86 (86.1–86.599–99)	(869–050–00151–9)	57.00	July 1, 2003
86 (86.600–1–End)	(869–050–00152–7)	50.00	July 1, 2003
87–99	(869–052–00155–4)	60.00	July 1, 2004
100–135	(869–050–00154–3)	43.00	July 1, 2003
136–149	(869–150–00155–1)	61.00	July 1, 2003
150–189	(869–050–00156–0)	49.00	July 1, 2003
190–259	(869–050–00157–8)	39.00	July 1, 2003
260–265	(869–050–00158–6)	50.00	July 1, 2003
266–299	(869–050–00159–4)	50.00	July 1, 2003
300–399	(869–050–00160–8)	42.00	July 1, 2003
400–424	(869–052–00163–5)	56.00	[8]July 1, 2004
425–699	(869–050–00162–4)	61.00	July 1, 2003
700–789	(869–050–00163–2)	61.00	July 1, 2003
790–End	(869–050–00164–1)	58.00	July 1, 2003
41 Chapters:			
1, 1–1 to 1–10		13.00	[3]July 1, 1984
1, 1–11 to Appendix, 2 (2 Reserved)		13.00	[3]July 1, 1984
3–6		14.00	[3]July 1, 1984
7		6.00	[3]July 1, 1984
8		4.50	[3]July 1, 1984
9		13.00	[3]July 1, 1984
10–17		9.50	[3]July 1, 1984
18, Vol. I, Parts 1–5		13.00	[3]July 1, 1984
18, Vol. II, Parts 6–19		13.00	[3]July 1, 1984
18, Vol. III, Parts 20–52		13.00	[3]July 1, 1984
19–100		13.00	[3]July 1, 1984
1–100	(869–052–00167–8)	24.00	July 1, 2004
101	(869–052–00168–6)	21.00	July 1, 2004
102–200	(869–050–00167–5)	50.00	July 1, 2003
201–End	(869–050–00168–3)	22.00	July 1, 2003

CHECKLIST OF CFR VOLUMES FOR THIS MONTH—Continued

(Comprising a Complete CFR Set)

Title	Stock Number	Price	Revision Date
42 Parts:			
1–399	(869–050–00169–1)	60.00	Oct. 1, 2003
400–429	(869–050–00170–5)	62.00	Oct. 1, 2003
430–End	(869–050–00171–3)	64.00	Oct. 1, 2003
43 Parts:			
1–999	(869–050–00172–1)	55.00	Oct. 1, 2003
1000–end	(869–050–00173–0)	62.00	Oct. 1, 2003
44	(869–050–00174–8)	50.00	Oct. 1, 2003
45 Parts:			
1–199	(869–050–00175–6)	60.00	Oct. 1, 2003
200–499	(869–050–00176–4)	33.00	Oct. 1, 2003
500–1199	(869–050–00177–2)	50.00	Oct. 1, 2003
1200–End	(869–050–00178–1)	60.00	Oct. 1, 2003
46 Parts:			
1–40	(869–050–00179–9)	46.00	Oct. 1, 2003
41–69	(869–050–00180–2)	39.00	Oct. 1, 2003
70–89	(869–050–00181–1)	14.00	Oct. 1, 2003
90–139	(869–050–00182–9)	44.00	Oct. 1, 2003
140–155	(869–050–00183–7)	25.00	Oct. 1, 2003
156–165	(869–050–00184–5)	34.00	Oct. 1, 2003
166–199	(869–050–00185–3)	46.00	Oct. 1, 2003
200–499	(869–050–00186–1)	39.00	Oct. 1, 2003
500–End	(869–050–00187–0)	25.00	Oct. 1, 2003
47 Parts:			
0–19	(869–050–00188–8)	61.00	Oct. 1, 2003
20–39	(869–050–00189–6)	45.00	Oct. 1, 2003
40–69	(869–050–00190–0)	39.00	Oct. 1, 2003
70–79	(869–050–00191–8)	61.00	Oct. 1, 2003
80–End	(869–050–00192–6)	61.00	Oct. 1, 2003
48 Chapters:			
1 (Parts 1–51)	(869–050–00193–4)	63.00	Oct. 1, 2003
1 (Parts 52–99)	(869–050–00194–2)	50.00	Oct. 1, 2003
2 (Parts 201–299)	(869–050–00195–1)	55.00	Oct. 1, 2003
3–6	(869–050–00196–9)	33.00	Oct. 1, 2003
7–14	(869–050–00197–7)	61.00	Oct. 1, 2003
15–28	(869–050–00198–5)	57.00	Oct. 1, 2003
29–End	(869–050–00199–3)	38.00	[9]Oct. 1, 2003
49 Parts:			
1–99	(869–050–00200–1)	60.00	Oct. 1, 2003
100–185	(869–050–00201–9)	63.00	Oct. 1, 2003
186–199	(869–050–00202–7)	20.00	Oct. 1, 2003
200–399	(869–050–00203–5)	64.00	Oct. 1, 2003
400–599	(869–050–00204–3)	63.00	Oct. 1, 2003
600–999	(869–050–00205–1)	22.00	Oct. 1, 2003
1000–1199	(869–050–00206–0)	26.00	Oct. 1, 2003
1200–End	(869–048–00207–8)	33.00	Oct. 1, 2003
50 Parts:			
1–16	(869–050–00208–6)	11.00	Oct. 1, 2003
17.1–17.95	(869–050–00209–4)	62.00	Oct. 1, 2003
17.96–17.99(h)	(869–050–00210–8)	61.00	Oct. 1, 2003
17.99(i)–end	(869–050–00211–6)	50.00	Oct. 1, 2003
18–199	(869–050–00212–4)	42.00	Oct. 1, 2003
200–599	(869–050–00213–2)	44.00	Oct. 1, 2003

CHECKLIST OF CFR VOLUMES FOR THIS MONTH—Continued

(Comprising a Complete CFR Set)

Title	Stock Number	Price	Revision Date
600–End	(869–050–00214–1)	61.00	Oct. 1, 2003
CFR Index and Findings Aids	(869–052–00049–3)	62.00	Jan. 1, 2004
Complete 2004 CFR set		1,342.00	2004
Microfiche CFR Edition:			
Subscription (mailed as issued)		325.00	2004
Individual copies		2.00	2004
Complete set (one-time mailing)		298.00	2003
Complete set (one-time mailing)		298.00	2002

[1]Because Title 3 is an annual compilation, this volume and all previous volumes should be retained as a permanent reference source.

[2]The July 1, 1985 edition of 32 CFR Parts 1–189 contains a note only for Parts 1–39 inclusive. For the full text of the Defense Acquisition Regulations in Parts 1–39, consult the three CFR volumes issued as of July 1, 1984, containing those parts.

[3]The July 1, 1985 edition of 41 CFR Chapters 1–100 contains a note only for Chapters 1 to 49 inclusive. For the full text of procurement regulations in Chapters 1 to 49, consult the eleven CFR volumes issued as of July 1, 1984 containing those chapters.

[4]No amendments to this volume were promulgated during the period January 1, 2003, through January 1, 2004. The CFR volume issued as of January 1, 2002 should be retained.

[5]No amendments to this volume were promulgated during the period April 1, 2000, through April 1, 2003. The CFR volume issued as of April 1, 2000 should be retained.

[6]No amendments to this volume were promulgated during the period July 1, 2000, through July 1, 2003. The CFR volume issued as of July 1, 2000 should be retained.

[7]No amendments to this volume were promulgated during the period July 1, 2002, through July 1, 2003. The CFR volume issued as of July 1, 2002 should be retained.

[8]No amendments to this volume were promulgated during the period July 1, 2001, through July 1, 2003. The CFR volume issued as of July 1, 2001 should be retained.

[9]No amendments to this volume were promulgated during the period October 1, 2001, through October 1, 2003. The CFR volume issued as of October 1, 2001 should be retained.

Other Related Publications

Title	*Price*		*Revision Date*
List of CFR Sections Affected (1986--2000)			
(Titles 1—16) Vol. I	64.00		2002
(Titles 17—27) Vol. II	53.00		2002
(Titles 28—41) Vol. III	63.00		2002
(Titles 42—50) Vol. IV	65.00		2002
Federal Register:			
Yearly subscription (with FR Index and LSA)	808.00		
Yearly subscription (without FR Index and LSA)	749.00		
Individual copies	varies		daily[1]

[1] The price of a single copy of the daily **Federal Register**, including postage, is based on the number of pages: $11 for an issue containing less than 200 pages; $22 for an issue containing 200 to 400 pages; and $33 for an issue containing more than 400 pages.Single issues of the microfiche edition may be purchased for $3 per copy.

CHANGES JANUARY 2, 2004 THROUGH SEPTEMBER 30, 2004

TITLE 1—GENERAL PROVISIONS

Title 1 Nomenclature change 18803

Chapter I—Administrative Committee of the Federal Register (Parts 1—49)

11.2 (a) revised 12783
11.3 (a) revised 12783
11.6 (a) revised 12783
11.7 Revised 12783
11.8 Revised 12783

Chapter II—Office of the Federal Register (Parts 50—299)

51 Technical amendment.....18801

TITLE 2—GRANTS AND AGREEMENTS

Title 2 Established 26280

Subtitle A—Office of Management and Budget Guidance for Grants and Agreement (Parts 1—99)

Subtitle A Established 26280
1 Added.....26280

Chapter II—Office of Management and Budget Circulars and Guidance (Parts 200—299)

Chapter II Established 26280
215 Added.....26281

Subtitle B—Federal Agency Regulations for Grants and Agreements [Reserved]

Subtitle B Established 26280

TITLE 3—THE PRESIDENT

Presidential Documents

Proclamations

6867 Amended by Proc. 7757.....9515
7350 *See* Proc. 7748.....227
7463 *See* Notice of Sept. 10, 2004 55313
7616 *See* Proc. 7748.....227
7748 227
7749.....2285
7750.....2287
7751.....2819
7752.....2821
7753.....2995
7754.....5457
7755.....5677
7756.....5903
7757.....9515
7758 10131
7759 10593
7760 11483
7761 11485
7762 11487
7763 13707
7764 16453
7765 18465
7766 18467
7767 18469
7768 19077
7769 19309
7770 19751
7771 20537
7772 21683
7773 21685
7774 21687
7775 23085
7776 25283
7777 25285
7778 25287
7779 25289
7780 25291
7781 26467
7782 26469
7783 26471
7784 26473
7785 29031
7786 29033
7787 29035
7788 29037
7789 29845
7790 29847
7791 30813
7792 32239
7793 32241
7794 32243
7795 32427
7796 33831
7797 35227
7798 35503
7799 39311
7800 40299

CHANGES JANUARY 2, 2004 THROUGH SEPTEMBER 30, 2004

TITLE 3 Proclamations—Con.

7801 41179
7802 43727
7803 46049
7804 46051
7805 51353
7806 52987
7807 54737
7808 54739
7809 55711
7810 55713
7811 55715
7812 55717
7813 56147
7814 56149
7815 56151
Corrected....58596
7816 56661
7817 56663
7818 56925
7819 57161
7820 58033
7821 58247
7822 58249

Executive Orders

10485 *See* EO 13337....25299
10530 *See* EO 13337....25299
11023 Amended by EO 13341....29843
11423 Amended by EO 13337....25299
11582 *See* EO 13343....32245
12163 Amended by EO 13346....41905
12170 *See* Notice of March 10, 2004 12051
12293 Amended by EO 13325....4217
12333 *See* EO 13354....53589
Amended by EO 13355....53593
See EO 13356....53599
12512 Revoked by EO 13327....5897
12538 Revoked by EO 13357....56665
12543 Revoked by EO 13357....56665
12544 Revoked by EO 13357....56665
12722 Revoked by EO 13350....46055
12724 Revoked by EO 13350....46055
12734 Revoked by EO 13350....46055
12743 Revoked by EO 13350....46055
12751 Revoked by EO 13350....46055
12757 Revoked by EO 13345....41901
12801 Revoked by EO 13357....56665
12817 Revoked by EO 13350....46055
12823 Revoked by EO 13345....41901
12947 *See* Notice of Jan. 16, 2004 2991
12957 *See* Notice of March 10, 2004 12051
12958 *See* EO 13326....5255
See EO 13328....6901
See EO 13329....9181
See EO 13354....53589
See EO 13356....53599
12959 *See* Notice of March 10, 2004 12051
13028 Revoked by EO 13345....41901
13047 *See* Notice of May 17, 2004 29041
13059 *See* Notice of March 10, 2004 12051
13096 Revoked by EO 13336....25295
13099 *See* Notice of Jan. 16, 2004 2991
13131 Revoked by EO 13345....41901
13148 *See* EO 13327....5897
13175 *See* EO 13336....25295
13194 *See* EO 13324....2823
13212 *See* EO 13337....25299
13213 *See* EO 13324....2823
13219 *See* Notice of June 24, 2004 36005
13222 *See* Notice of Aug. 6, 2004 48763
13223 *See* Notice of Sept. 10, 2004 55313
13224 *See* EO 13338....26751
See Notice of Sept. 21, 2004....56923
13226 Amended by EO 13349....44891
13235 *See* Notice of Sept. 10, 2004 55313
13253 *See* Notice of Sept. 10, 2004 55313
13257 Amended by EO 13333....13455
13261 Amended by EO 13344....41747
13277 Amended by EO 13346....41905
13282 Superseded by EO 13322....231
13286 *See* Notice of Sept. 10, 2004 55313
13287 *See* EO 13327....5897
13288 *See* Notice of Mar. 2, 2004 10313
13290 Amended by EO 13350....46055
13291 *See* EO 13222....231
13303 *See* Notice of May 20, 2004 29409
See EO 13350....46055
13304 *See* Notice of June 24, 2004 36005
13310 *See* Notice of May 17, 2004 29041
13311*See* EO 13356....53599
13315 *See* Notice of May 20, 2004 29409
See EO 13350....46055
13322....231
Revoked by EO 13332....10891

CHANGES JANUARY 2, 2004 THROUGH SEPTEMBER 30, 2004

13323 241
13324 2823
13325 4217
13326 5255
13327 5897
13328 6901
13329 9181
13330 9185
13331 9911
13332 10891
13333 13455
13334 19917
See EO 13351 50047
13335 24059
13336 25295
13337 25299
13338 26751
13339 28037
13340 29043
13341 29843
13342 31509
13343 32245
13344 41747
13345 41901
13346 41905
13347 44573
13348 44885
13349 44891
13350 46055
13351 50047
13352 52989
13353 53585
13354 53589
13355 53593
13356 53599
13357 56665
13358 58797

Administrative Orders

Memorandums:

May 6, 2003 Amended by Memorandum of Dec. 5, 2003 1645
Dec. 5, 2003 1645
Feb. 23, 2004 9509
Mar. 1, 2004 10133
Mar. 3, 2004 10597
Mar. 5, 2004 11489
Mar. 18, 2004 13211
June 3, 2004 ..... 32235, 32833
June 14, 2004 34043
June 29, 2004 40531
July 2, 2004 43723
July 5, 2004 42087
July 8, 2004 43725
July 23, 2004 46397

Notices:

Jan. 5, 2004 847
Jan. 16, 2004 2991
Feb. 13, 2004 7677
Feb. 20, 2004 8543
Feb. 26, 2004 9513
Mar. 2, 2004 10313
Mar. 8, 2004 11491
Mar. 10, 2004 12051
Mar. 24, 2004 16161
May 17, 2004 29041
May 20, 2004 29409
June 15, 2004 34045
June 16, 2004 34047
June 24, 2004 36005
Aug. 6, 2004 48763
Sept. 10, 2004 55313
Sept. 21, 2004 56923

Presidential Determinations:

No. 2004–16 of Dec. 30, 2003 2053
No. 2004–17 of Dec. 30, 2003 2055
No. 2004–18 of Dec. 30, 2003 2057
No. 2004–19 of Dec. 30, 2003 2479
No. 2004–20 of Jan. 5, 2004 2477
No. 2004–21 of Jan. 15, 2004 4843
No. 2004–22 of Feb. 5, 2004 8323
No. 2004-23 of Feb. 25, 2004 9915
No. 2004-24 of Feb. 25, 2004 9917
No. 2004–25 of Feb. 26, 2004 10595
No. 2004-26 of Mar. 24, 2004 21675
No. 2004-27 of Apr. 6, 2004 21677
No. 2004-28 of Apr. 14, 2004 21679
No. 2004-29 of Apr. 21, 2004 24905
No. 2004-30 of Apr. 23, 2004 24907
No. 2004-31 of May 25, 2004 31511
No. 2004–32 of June 3, 2004 32429
No. 2004–33 of June 3, 2004 32431
No. 2004–34 of June 3, 2004 32433
No. 2004–35 of June 3, 2004 34049
No. 2004–36 of June 15, 2004 38795
No. 2004–37 of June 16, 2004 38797
No. 2004–38 of June 24, 2004 40305
No. 2004–39 of June 25, 2004 40761
No. 2004–40 of July 21, 2004 46399
No. 2004-41 of Aug. 6, 2004 50049
No. 2004–42 of Aug. 17, 2004 52807
No. 2004–43 of Aug. 20, 2004 52809
No. 2004–44 of Sept. 10, 2004 56153
No. 2004-45 of Sept. 10, 2004 55497
No. 2004–46 of Sept. 10, 2004 56155
No. 2004–47 of Sept. 15, 2004 57809
No. 2004–49 of Sept. 20, 2004 58035
No. 2004–50 of Sept. 24, 2004 58789
No. 2004–51 of Sept. 24, 2004 58791
No. 2004–52 of Sept. 24, 2004 58793

CHANGES JANUARY 2, 2004 THROUGH SEPTEMBER 30, 2004

TITLE 4—ACCOUNTS

No amendments to 4 CFR have been published in the FEDERAL REGISTER since January 2, 2003.

TITLE 5—ADMINISTRATIVE PERSONNEL

Title 5 Nomenclature change 18803

Chapter I—Office of Personnel Management (Parts 1—1199)

110 Revised 33535
230.402 Regulation at 68 FR 35268 confirmed 33274
(c), (h)(1) and (2) revised 33275
Regulation at 69 FR 33275 eff. date corrected 34911
300 Policy statement 10152
301.201 Regulation at 68 FR 35268 confirmed 33274
Revised 33275
Regulation at 69 FR 33275 eff. date corrected 34911
301.205 Regulation at 68 FR 35268 confirmed 33274
Revised 33275
Regulation at 69 FR 33275 eff. date corrected 34911
316.201—316.202 (Subpart B) Regulation at 68 FR 35268 confirmed 33274
316.302 Regulation at 68 FR 35268 confirmed 33274
(a) revised 33275
Regulation at 69 FR 33275 eff. date corrected 34911
316.402 Regulation at 68 FR 35268 confirmed 33274
(a) revised 33275
Regulation at 69 FR 33275 eff. date corrected 34911
317 Authority citation revised 2050
317.302 (a)(2), (b)(3) and (d)(2) revised; interim 2050
317.504 Removed; interim 2050
317.801 (b)(3) removed; interim 2050
337 Authority citation revised 33275
337.201—337.207 (Subpart B) Regulation at 68 FR 35268 confirmed 33274
337.201—337.206 (Subpart B) Revised 33275
Regulation at 69 FR 33275 eff. date corrected 34911
337.301—337.306 (Subpart C) Regulation at 68 FR 35269 confirmed 33274
337.301—337.305 (Subpart C) Revised 33276
Regulation at 69 FR 33276 eff. date corrected 34911
352 Amended; interim 2050
410 Authority citation revised 33275
410.101 (i) revised 33276
Regulation at 69 FR 33276 eff. date corrected 34911
410.308 Regulation at 68 FR 35269 confirmed 33274
Revised 33277
Regulation at 69 FR 33277 eff. date corrected 34911
410.309 (b)(3) added 33277
Regulation at 69 FR 33277 eff. date corrected 34911
410.310 (d) added 33277
Regulation at 69 FR 33277 eff. date corrected 34911
430 Authority citation revised 45550
430.401—430.405 (Subpart D) Added; interim 45550
430.403 Amended; interim 45550
430.404 Amended; interim 45550
430.405 Amended; interim 45550
430.401—430.405 (Subpart D) Note added; interim 45550
531.302 (c) revised; interim 2050
531.602 Amended; interim 2050
531.604 (c)(1) and (2) introductory text revised; interim 2050
531.606 (b)(6) removed; interim 2050
(b)(6) added; interim 47354
532.201—532.285 (Subpart B) Appendix C amended 5258
532.217 (c) table amended 26475
532.217 (c) table amended 26475
532.285 (d) amended 7105
534 Authority citation revised 2050
534.401 (a) amended; (c) revised; interim 2050
534.403 (a)(2)(i) revised; interim 2051
534.406 Added; interim 2051
537.106 (c)(1) and (2) revised 21039
550 Authority citation revised 55942
550.105 (d) and (e) revised 55942
550.106 (d)(3) and (e) revised; (g) added 55943

CHANGES JANUARY 2, 2004 THROUGH SEPTEMBER 30, 2004

550.107 (d) redesignated as (e); new (e) added....55943
550.113 (b) revised....26476
575 Authority citation revised....33536
575 Heading revised....33536
575.513 (a) revised....33536
595.101 Revised....27817
595.102 Heading, (a) and (b) revised....27817
595.103 Heading and (a) revised....27817
595.104 Heading and introductory text revised....27817
595.105 Heading, (a), (b), (d) and (e) revised....27817
595.106 Revised....27818
595.107 Heading, (b) and (c) revised....27818
595.108 Removed....27818
724 Added; interim....2998
Comment period extended....16769
792.200—792.231 Regulation at 68 FR 14128 confirmed....8325
831 Authority citation revised....33278
831.114 Revised....33278
(k)(2)(iv)(B) amended....50265
842 Authority citation revised....33279
842.213 Revised....33279
(k)(2)(iv)(B) amended....50265
890 Authority citation revised....56928
890.201 (b)(3) revised; interim....31721
890.301 Regulation at 68 FR 56524 confirmed; (e)(1)(ii), (f)(3) and (g)(4)(i) revised....56928
890.304 Regulation at 68 FR 56524 confirmed; (d)(1) revised....56929
890.306 (l)(4)(iii) revised; interim....31722
Regulation at 68 FR 56525 confirmed; (e)(1) and (f)(1)(i) revised....56928
890.502 Regulation at 68 FR 56525 confirmed; (b)(2) amended; (b)(4)(ii) revised....56929
890.1046 Revised....9920
890.1047 Revised....9920
890.1049 Revised....9920
890.1060—890.1072 (Subpart J) added....9921
892.207 Regulation at 68 FR 56525 confirmed; revised....56929
892.208 Regulation at 68 FR 56525 confirmed; (c) added....56929
892.209 Regulation at 68 FR 56525 confirmed; (c) revised....56929
930.301 (Subpart C) Revised....32836

Chapter II—Merit Systems Protection Board (Parts 1200—1299)

1201.4 (i) and (k) through (n) revised; (o) removed; interim....57628
1201.5 Redesignated as 1201.14 and revised; interim....57628
1201.14 Redesignated from 1201.5 and revised; interim....57628
1201.22 (d) and (e) revised; (f) removed; interim....57629
1201.24 (a) introductory text, (9) and (c) revised; interim....57629
1201.26 (a), (b)(2) and (c) revised; interim....57629
1201.27 (d) revised; interim....57630
1201.31 (a) revised; interim....57630
1201.114 (c) and (h) revised; interim....57630
1201.122 (b) and (e) revised; interim....57630
1201.128 (b) and (e) revised; interim....57630
1201.134 (d) and (g) revised; interim....57630
1201.137 (c) and (f) revised; interim....57630
1201.143 (c) and (f) revised; interim....57630
1201.153 (b) revised; interim....57631
1201.173 (k) revised; interim....57631
1203.13 (d) revised; interim....57631
1203.14 (c) revised; interim....57631
1203.22 (a) revised; interim....57631
1208.13 (c) revised; interim....57631
1208.14 Revised; interim....57631
1208.23 (c) revised; interim....57631
1208.24 (a) revised; interim....57631
1209.6 (d) revised; interim....57631
1209.8 (d) revised; (e) and (f) removed; interim....57631
1201 Appendices II and III revised....11503

Chapter III—Office of Management and Budget (Parts 1300—1399)

1330 (Subchapter C) Added; interim....45550
1330.403 Amended; interim....45551
1330.404 Amended; interim....45551
1330.405 Amended; interim....45551
1330 (Subchapter C) Note added; interim....45551

CHANGES JANUARY 2, 2004 THROUGH SEPTEMBER 30, 2004

TITLE 5

Chapter VI—Federal Retirement Thrift Investment Board (Parts 1600—1699)

1650.61 (b) and (c)(1) amended 29851
1650.62 (b) and (c) amended 29851
1650.64 (a)(1) amended 29851
1653 Authority citation revised 29851
1653.2 (a)(4) revised 29851
1653.3 (b) introductory text amended 29851
1655 Authority citation revised 29852
1655.2 Revised 29852
1655.4 Amended 29852
1655.11 (b) revised.....29853
1655.21 Added 29852
1690.12 Revised.....29852
1690.13 Revised.....29852

Chapter XVI—Office of Government Ethics (Parts 2600—2699)

2634.1001—2634.1008 (Subpart J) Revised.....44894

Proposed Rules:

1—1199 (Ch. I).....16180
213 3526
297 3526
315 3526
334 3526
362 3526
370 2308
451.....45536
530.....45536
531.....56721
534.....45536
537 3526
550 3526
575.....45536
591 6020
890 5935
1650 18294
1653 18294
1655 18294
1690 18294
2634.....1954
9701 (Ch. XCVII) 8030

TITLE 6—HOMELAND SECURITY

Chapter I—Department of Homeland Security, Office of the Secretary (Parts 0—99)

29 Added; interim.....8083

Proposed Rules:

0—99 (Ch. I).....16180
100—199 (Ch. II).....16180

TITLE 7—AGRICULTURE

Title 7 Nomenclature change 18803

Subtitle A—Office of the Secretary of Agriculture (Parts 1—26)

1.501 (Subpart N) Added.....28042
2.5 Revised.....34252
2.20 (a)(9) added 34252
2.23 (a)(2)(v) added 34252
2.24 (a)(4), (12), (18) and (19) removed; (a)(20) redesignated as new (a)(18).....34252
2.25 Revised 34252
2.42 (a)(3)(ix) removed; (a)(3)(x) redesignated as new (a)(3)(ix) 34254
2.43 (a)(45) added.....34254
2.85 (a) revised 34254
2.90 Removed 34255
2.92 (a)(24) removed; (a)(25) and (26) redesignated as new (a)(24) and (25) 34255
2.300 Revised.....34255
6.20—6.37 (Subpart) Appendices 1, 2 and 3 revised 27819
16 Added 41382

Chapter I—Agricultural Marketing Service (Standards, Inspections, Marketing Practices), Department of Agriculture (Parts 27—209)

28.909 (b) revised 30554
28.911 (a) amended 30554
51.1210—51.1223 (Subpart) Revised 9191
51.1214 (a)(2)(ii) and (b)(2)(ii) revised 29171
51.1520—51.1538 (Subpart) Revised 9193
51.3145—51.3160 (Subpart) Revised 9196

CHANGES JANUARY 2, 2004 THROUGH SEPTEMBER 30, 2004

55 Removed 1648
57.1 Undesignated center heading and section revised....57164
57.5 Removed 57165
57.10 Undesignated center heading removed; section revised 57165
57.13 Revised....57166
57,17 Revised....57166
57.22 Revised....57166
57.28 Heading and (a) revised....57166
57.35 Revised....57166
57.45 Undesignated center heading amended; section heading and (a) revised....57166
57.50 Undesignated center heading and section removed 57166
57.100 (a) amended; (e) and (f) revised 57166
57.105 (a) amended 57166
57.110 Undesignated center heading amended; section revised 57166
57.112 Revised 57166
57.114 Revised 57167
57.116 Removed 57167
17.118 Removed 57167
57.119 Revised 57167
57.120 Revised 57167
57.130 Added....57167
57.132 Amended....57167
57.134 (a) designation and (b) removed....57167
57.200 Revised 57167
57.220 Amended....57167
57.300 Undesignated center heading amended; section revised 57167
57.310 Amended....57167
57.320 Revised 57167
57.330 Amended....57167
57.340 Amended....57167
57.350 (a) amended; (b) revised; (c) removed....57167
57.360 Amended....57167
57.370 Revised 57167
57.410 Undesignated center heading and section removed 57167
57.426 Amended....57167
57.504 Removed 57168
57.690 Revised 57168
57.720 (a)(1) and (2) revised; (a)(3), (4) and (b)(1) amended; (a)(5) removed....57168
57.760 Removed 57168
57.800 Amended....57168
57.900 (a) amended 57168
57.905 (a) amended 57168
57.915 (b) introductory text and (1) amended 57168
57.920 Revised 57168
57.925 (b) amended 57168
57.930 (c) through (f) amended 57168
57.945 (a), (b) and (c) amended 57168
57.950 (b) amended 57168
57.955 (a) introductory text revised 57168
57.960 Amended....57168
57.965 Amended....57168
57.970 Amended....57168
57.1000 (b) introductory text and (2) amended 57168
58.43 Amended....8798
58.45 Amended....8798
59.300 Amended....53789

Chapter II—Food and Nutrition Service, Department of Agriculture (Parts 210—299)

226 Nomenclature changes....53535
226.2 Amended 53535
226.4 (g)(2) amended; (h) revised 53535
226.6 (a), (b), (f), (g), (j) and (m) revised; (c)(2)(ii)(B), (3)(ii)(C), (7)(ii), (iii), (iv)(A), (B), (C), (h) and (o) amended; (r) added 53536
226.7 (g) revised; (k) amended 53542
226.8 (a) and (b) revised; (c) amended 53543
226.10 (a) and (c) introductory text amended; (c)(1), (2) and (3) added; (f) revised 53543
226.11 Heading and (c)(1) revised; (a) and (b) amended....56543
226.13 (b) and (c) amended....53544
226.14 (a) amended 53544
226.15 (b), (e)(2) and (4) revised; (e)(5) removed; (e)(6) through (14) and (g) through (k) redesignated as (e)(5) through (13) and (h) through (l); (e)(3) and new (i) amended; new (e)(14), (g), (m) and (n) added 53544
226.16 (b) introductory text, (1) introductory text, (d)(2), (3) and (4) revised; (l)(2)(vii) amended; (l)(2)(viii) redesignated as (l)(2)(ix); (d)(5), new (l)(2)(viii) and (m) added....53544

CHANGES JANUARY 2, 2004 THROUGH SEPTEMBER 30, 2004

TITLE 7 Chapter II—Con.

226.17 (b)(3) and (7) amended; (b)(8) revised; (b)(9) added.....53546
226.18 (b)(2) revised; (b)(7) and (e) amended.....53546
226.19 (b)(6) removed; (b)(7), (8) and (9) redesignated as (b)(6), (7) and (8); (b)(1), (4), (5), new (6)(i), (7)(i), (iv) and (v) amended; (b)(3)(i) and new (6) introductory text revised; new (b)(6)(iii) removed; new (b)(6)(iv), (v) and (vi) redesignated as (b)(6)(iii), (iv) and (v).....53546
226.19a (b)(9) revised; (b)(11) added.....53546
226.20 (k) through (p) redesignated as (l) through (q); new (k) added.....53547
226.23 (a) revised; (c)(2), (d), (e)(1)(i), (iv), (B), (h)(2)(i)(A), (iii)(D), (v)(C) and (vi) amended.....53547
226.25 (g) removed.....53547
273.8 (f)(4) added.....45228
273.9 (d)(6)(ii) amended.....45228

Chapter III—Animal and Plant Health Inspection Service, Department of Agriculture (Parts 300—399)

300.1 Regulation at 67 FR 63535 confirmed.....4851
301.45–3 (a) amended; interim.....31723
301.48 Regulation at 68 FR 43614 confirmed.....13458
(a) amended; interim.....40534
301.50–3 (c) amended; (d) removed; interim.....244
Regulation at 69 FR 244 confirmed.....25305
(c) amended; interim.....31725
Regulation at 69 FR 31725 confirmed.....53335
301.51–3 (c) amended; interim.....10600
Regulation at 69 FR 10600 confirmed.....42850
301.64–3 Regulation at 68 FR 51877 confirmed.....43511
301.74–5 (a)(1), (b)(1), (c)(1), (2) and (d) revised; (c)(3) added; OMB number.....30816
301.75–4 (a) revised; interim.....55317
301.78–10 Regulation at 67 FR 63536 confirmed.....4851
301.81–3 (e) amended; interim.....23416
Regulation at 69 FR 23416 confirmed.....43891
301.85 (b)(6)(iii) amended.....21040
301.85–2a Amended; interim.....249
301.89–1 Amended.....8095
301.89–2 Revised.....8095
301.89–3 (f) amended; interim.....246
(d) amended; (f) redesignated as (g); new (f) added; (e)(3) and new (g) introductory text revised.....8096
(g) amended; interim.....27823
Regulation at 69 FR 246 confirmed.....50996
Regulation at 69 FR 27823 confirmed.....57632
301.89–4 Revised.....8096
301.89–5 (a)(3) Footnote 1 amended; (a)(4) removed.....8096
301.89–6 (a) introductory text Footnote 2 amended; (b) and (c) introductory text revised.....8096
301.89–7 Footnote 4 revised.....8096
301.89–12 Revised.....8096
301.89–13 Revised.....8096
301.89–14 Removed.....8097
301.89-16 Heading revised; new (d) added; OMB control number; interim.....24915
(d) introductory text amended.....41181
301.93–3 (c) revised; interim....2654, 56159
Regulation at 68 FR 43287 confirmed.....50997
301.93–10 (b) revised; interim.....56159
318.13–4f Regulation at 68 FR 37935 confirmed.....7547
318.30 Regulation at 68 FR 37936 confirmed.....7547
319.28 (a)(3), (b)(5), (7)(i) and (ii) amended; (a)(4) added.....9744
319.37–1 Amended; interim.....21946
319.37–5 (q) introductory text revised.....2490
(r) revised; OMB number; interim.....21946
319.37–8 (e) introductory text revised; (e)(2)(ix) and (x)(B) amended; (e)(2)(xi) added.....2490
(e) introductory text amended.....24936
319.37–14 (b) corrected.....5673
Regulation at 68 FR 70423 eff. date confirmed.....6905

CHANGES JANUARY 2, 2004 THROUGH SEPTEMBER 30, 2004

319.40-1 Amended 55732
319.40–2 OMB number....52418
319.40–3 (a) revised; OMB number 52418
(b) revised....55732
319.40–4 OMB number....52418
319.40–5 (f) revised; (l) added; OMB number 52418
(b)(1)(i)(C), (2), and (i) amended; (g) and (k) removed....55733
319.40–6 (c)(1) introductory text revised 2295
OMB number 52418
319.40–7 (e) introductory text and (2) amended....2295
OMB number 52418
319.40–8 OMB number....52418
319.40–9 Footnotes 3 and 4 redesignated as Footnotes 4 and 5; OMB number 52418
319.40–10 Footnote 5 redesignated as Footnote 6....52418
Footnote 6 amended....55733
319.56–2d Regulation at 67 FR 63536 confirmed 4851
330.106 (a) amended....12265

Chapter IV—Federal Crop Insurance Corporation, Department of Agriculture (Parts 400—499)

400.29 Removed....9520
400.51 Amended 9520
400.57 Removed....9520
400.65 Removed....9520
400.66 Removed....9520
400.127 Removed 9520
400.176 (b) revised....48730
400.210 Removed 9520
400.352 (b)(4) amended 48730
400.413 Removed 9520
400.500 Removed 9520
400.676 Removed 9520
402.3 OMB number 48730
402.4 Introductory text revised; clause amended 48730
407 Heading revised 48731
407.2 (d) revised; (e) removed; (f), (g) and (h) redesignated as (e), (f) and (g); new (e) amended 48731
407.6 Removed....48731
407.7 Amended 48731
407.9 Introductory text revised; clause amended 48731
457.2 (d) revised....48738
457.6 Removed....48738
457.7 Amended 48738
457.8 Clause amended....48739
457.108 Regulation at 67 FR 55690 confirmed 23418
457.113 Regulation at 67 FR 55690 confirmed 23418
457.114 Removed 9520
457.115 Removed 9520
457.125 Regulation at 67 FR 55690 confirmed 23418
457.140 Regulation at 67 FR 55691 confirmed 23418
457.141 Regulation at 67 FR 55691 confirmed 23418
457.150 Regulation at 67 FR 55691 confirmed 23418
457.158 Revised....52591
Corrected....53500
457.160 Amended 44576
457.161 Regulation at 67 FR 43526 confirmed 23418
457.166 Added 52155
457.167 Added 52163
(d)(2)(ii), (iv) and (5) corrected 54179

Chapter VI—Natural Resources Conservation Service, Department of Agriculture (Parts 600—699)

635 Added....56347

Chapter VII—Farm Service Agency, Department of Agriculture (Parts 700—799)

701 Revised 10302
701.10 (c) corrected....22377
718.2 Corrected....250
718.6 (b)(2) corrected; (b)(3) removed....250
718.9 (a) corrected....250
762.102 (b) amended 5262
762.120 (a) revised 5262
762.140 (d) revised....44579
762.142 (c)(3)(ii) redesignated as (c)(3)(iii); new (c)(3)(ii) added 44579
762.144 (c)(3)(iii) revised....44579
762.145 (b)(4) and (7) revised 44579
762.149 (d)(3) added; (i)(2) amended....44580
772.8 (a)(1)(ii) revised....18471
772.9 (a)(3) revised 7679
783 Added 9745

CHANGES JANUARY 2, 2004 THROUGH SEPTEMBER 30, 2004

TITLE 7

Chapter VIII—Grain Inspection, Packers and Stockyard Administration (Federal Grain Inspection Service), Department of Agriculture (Parts 800—899)

800.71 (a) Schedule A and Schedule C Tables 1 and 2 revised 26487
800.73 (e) removed; (f) and (g) redesignated as new (e) and (f) 26490
868.90 (d) revised 1894

Chapter IX—Agricultural Marketing Service (Marketing Agreements and Orders; Fruits, Vegetables, Nuts), Department of Agriculture (Parts 900—999)

905.149 (d) amended; (f)(3) removed; (f)(4), (5) and (6) redesignated as (f)(3), (4) and (5); interim 50269
905.153 (a) and (d) amended; interim 50278
905.306 Regulation at 68 FR 53024 confirmed 487
905.350 Marketing percentages 5682
Regulation at 69 FR 5682 confirmed 19081
Revised; interim 50275
906.235 Regulation at 68 FR 66003 confirmed 10137
Revised; interim 45233
916 Policy statement 8325
916.115 Regulation at 68 FR 17264 confirmed 15640
Revised; interim 15649
Regulation at 69 FR 15649 confirmed 41128
916.160 (b) revised 53793
916.234 Revised; interim 50283
916.350 Regulations at 68 FR 17264 and 48255 confirmed 15640
(a)(8), (b) and (d) revised; interim 15649
(a)(9) introductory text revised; interim 19756
Regulation at 69 FR 15649 confirmed 41128
Regulation at 69 FR 19756 confirmed 44460
916.356 Regulation at 68 FR 17264 confirmed 15640
(a)(1) introductory text, (3) introductory text through (6) introductory text revised; (a)(1)(iv) amended; interim 15649
Regulation at 69 FR 15649 confirmed; (a)(1)(iv) table and (4) introductory text amended 41128
(a)(1) introductory text revised 44460
917 Policy statement 8325
917.150 Regulation at 68 FR 17265 confirmed 15640
Revised; interim 15650
Regulation at 69 FR 15650 confirmed 41128
917.178 (b) revised 53793
917.258 Revised; interim 50283
917.442 Regulations at 68 FR 17265 and 48255 confirmed 15640
(a)(9), (b) and (d) revised; interim 15640
(a)(10) introductory text revised; interim 19756
Regulation at 69 FR 15651 confirmed 41128
Regulation at 69 FR 19756 confirmed 44460
917.459 Regulation at 68 FR 17266 and 48255 confirmed 15640
(a)(1)(iv) and (5) amended; (a)(6) introductory text revised 15641
(a)(1) introductory text, (4) introductory text, (5) introductory text and (6) introductory text revised; (a)(1)(iv) amended; interim 15651
Regulation at 69 FR 15651 confirmed; (a)(1)(iv) table note, (2) and (5) amended 41128
920.13 Revised; interim 55736
920.302 (a)(4)(iii), (iv) and (b) revised 54199
920.303 (c)(1) revised 54199
922.235 Revised; interim 45236
923.236 Revised; interim 45236
924.236 Revised 54201
925.160 Added; interim 21692
Regulation at 69 FR 21692 confirmed 50286
927.236 Revised 57815
929.20 Revised 18806
929.21 Revised 18806
929.22 Revised 18807
929.23 Revised 18808

CHANGES JANUARY 2, 2004 THROUGH SEPTEMBER 30, 2004

929.27 Revised 18808
929.32 Revised 18808
930.159 (c) revised; interim....41385
930.162 (a), (b)(1) and (2) revised; (c)(5) added; interim 34553
Regulation at 69 FR 34553 confirmed....57820
930.253 Added; eff. through 6–30–04....6910
932.230 Revised; interim 5907
Regulation at 69 FR 5907 confirmed....29173
944.106 Regulation at 68 FR 53024 confirmed 487
956.163 (b) added; interim....23382
Regulation at 69 FR 23382 confirmed....50289
956.180 Revised; interim....23382
Regulation at 69 FR 23382 confirmed....50289
958.328 (a)(1), (2), (d) and (h) revised; interim 56671
958.240 Revised....42852
959.237 Revised 2493
979.219 Revised....21949
980.117 (a)(2), (b)(1), (2), (h) and (i) revised; interim 56671
981.343 Revised; interim 1271
Regulation at 69 FR 1271 confirmed....21695
Revised....41909
981.442 (a)(2) revised; interim....40536
Regulation at 69 FR 40536 confirmed....57822
982.251 Added; interim....2497
Regulation at 69 FR 2497 confirmed....19085
983 Added....17850
983.38 Regulation at 69 FR 17850 eff. date delayed to 2–1–05....44460
983.39 Regulation at 69 FR 17850 eff. date delayed to 2–1–05....44460
983.40 Regulation at 69 FR 17850 eff. date delayed to 2–1–05....44460
983.41 Regulation at 69 FR 17850 eff. date delayed to 2–1–05....44460
983.42 Regulation at 69 FR 17850 eff. date delayed to 2–1–05....44460
983.43 Regulation at 69 FR 17850 eff. date delayed to 2–1–05....44460
983.44 Regulation at 69 FR 17850 eff. date delayed to 2–1–05....44460
983.45 Regulation at 69 FR 17850 eff. date delayed to 2–1–05....44460
983.46 Regulation at 69 FR 17850 eff. date delayed to 2–1–05....44460
984.347—984.380 (Subpart) Heading correctly reinstated; CFR correction....17899
984.347 Regulation at 68 FR 65631 confirmed....6912
984.437 Correctly reinstated; CFR correction....17899
985.223 Marketing percentages 13218
989.110 Regulation at 68 FR 42947 confirmed....6917
989.166 Regulation at 68 FR 42947 confirmed....6917
989.173 (a) introductory text, (c)(1) introductory text, (d)(1)(iii) and (g) revised; (b)(1)(ii) amended; interim 41388
Regulation at 69 FR 41388 confirmed....57824
989.210 Regulation at 68 FR 42947 confirmed....6917
989.212 Regulation at 68 FR 42947 confirmed....6917
989.213 Regulation at 68 FR 42947 confirmed....6917
989.257 Added; interim 21699
Regulation at 69 FR 21699 confirmed....50293
993.347 Revised....57826
989.601 Regulation at 68 FR 42947 confirmed....6917
989.701 Regulation at 68 FR 42947 confirmed....6917
989.702 Regulation at 68 FR 42947 confirmed....6917
996.31 Regulation at 68 FR 46924 confirmed 31731
996.40 Regulation at 68 FR 46924 confirmed 31731
996.50 Regulation at 68 FR 46924 confirmed 31731
996.75 Regulation at 68 FR 46924 confirmed 31731

Chapter X—Agricultural Marketing Service (Marketing Agreements and Orders; Milk), Department of Agriculture (Parts 1000—1160)

1000.40 (c)(1)(ii) revised; (c)(1)(iii) removed; (d)(1)(ii) redesignated as (d)(1)(iii); new (d)(1)(ii) added; interim 21952
1033.7 Regulation at 67 FR 48744 confirmed; (d)(2) amended 34555

CHANGES JANUARY 2, 2004 THROUGH SEPTEMBER 30, 2004

TITLE 7 Chapter X—Con.

1033.13 Regulation at 67 FR 48744 confirmed; (d)(7) amended 34555
1124.7 Regulation at 67 FR 69669 confirmed 34913
1124.13 Introductory text revised; (f) added; interim 1655
Regulation at 67 FR 69669 confirmed 34913
1135.2—1135.86 Undesignated center headings and sections removed 8328

Chapter XI—Agricultural Marketing Service (Marketing Agreements and Orders; Miscellaneous Commodities), Department of Agriculture (Parts 1200—1299)

1220.600—1220.630 (Subpart F) Revised 13461
1230.110 Revised 9925
1280 Regulation at 67 FR 39253 confirmed 31733

Chapter XIV—Commodity Credit Corporation, Department of Agriculture (Parts 1400—1499)

1410.2 (b) amended 26763
1410.6 (a)(2)(ii) introductory text revised 26763
1410.52 (d) added 26763
1410.63 (c) introductory text and (1)(iii) revised 26763
1415 Added; interim 29181
1427 Authority citation revised 12056
1427.5 (c)(1) revised 12056
1427.10 (e)(1) and (3) revised 12056
1427.18 (k)(2)(i) revised 12056
1434.8 (a) and (b)(4) revised; interim 52169
1435.2 Amended 55062
1435.307 (a)(3)(i), (ii), (e) and (f) revised; (g) added 39813
1435.308 Revised 39813
(b) introductory text revised 48765
1435.309 (a), (b) and (c) revised 55063
(c) introductory text corrected 58037
1435.310 (b) redesignated as (e); new (b), (c) and (d) added 39813
1435.319 (b) revised 39814
1466.27 Added; interim 16397
1469 Added; interim 34522
Regulation at 69 FR 34522 comment period extended 56159
1480.17 (m) corrected 250

Chapter XVII—Rural Utilities Service, Department of Agriculture (Parts 1700—1799)

1724.71 (b) revised 7108
1724.74 (c)(1) revised 52595
1726.20 Revised 7109
1726.24 (b)(1) revised 7109
1726.25 Revised 7109
1726.27 (a) and (b) revised 7109
1726.50 (a)(2) revised 7109
1726.51 (a) revised 7109
1726.76 (a)(2) revised 7109
1726.77 (a) revised 7109
1726.125 (b) removed; (c) and (d) redesignated as (b) and (c) 7109
1726.175 (a) revised 7109
1726.250 Revised 7109
1726.252 (a) revised; (d) removed 7109
1726.254 Removed 7110
1726.255 (c) revised; (d) and (e) removed 7110
1726.301 (b) revised 7110
1726.302 (b) revised 7110
1726.304 (c) and (d) revised 7110
(c)(4) revised 52595
1726.401 Introductory text removed 7110
1726.403 Introductory text and (c) revised 7110
1726.404 Introductory text revised 7111
1739 Added 44899
1755.30 (c)(4) through (8), (12), (13), (14), (17) and (24) revised 7111
1792 Authority citation revised 23642
1792.102 Amended 23642
Regulation at 69 FR 23641 confirmed 35229
1792.103 Revised 23642
Regulation at 69 FR 23641 confirmed 35229
1792.104 Revised 23642
Regulation at 69 FR 23641 confirmed 35229

CHANGES JANUARY 2, 2004 THROUGH SEPTEMBER 30, 2004

Chapter XVIII—Rural Housing Service, Rural Business-Cooperative Service, Rural Utilities Service, and Farm Service Agency, Department of Agriculture (Parts 1800—2099)

1940.589 (d) revised....5264
1941.4 Amended....5262
1910.4 (b)(21) removed; (b)(22) redesignated as new (b)(21); (j)(1)(i) revised....30999
1941.12 (a)(8) and (b)(11) revised....5262
1941.25 (a)(4) revised....30999
1943.4 Amended....5263
1943.12 (a)(6) introductory text and (b)(8) introductory text revised....5263
1951.102 (b)(6) revised; (b)(13) amended....5267
1951.133 Added....3000
1951.201 Revised....23425
1951.901 Amended....5263
1951.906 Amended....5267
1951.907 (c) introductory text amended; (e) redesignated as (f); new (e) added....5263
1951.907 (c) amended....5267
1951.909 (c)(6) added; (e)(2) heading revised....5263
1951.914 (e) introductory text and (11) revised....5263
1962.40 (b)(2) amended....5267
1965.13 (d) introductory text revised....30999
1965.26 (b)(2) amended....5267

Chapter XLII—Rural Business-Cooperative Service and Rural Utilities Service, Department of Agriculture (Part 4200—4299)

4284 Authority citation revised....23425
4284.1—4284.100 (Subpart A) Added....23425
4284.501—4284.600 (Subpart F) Revised....23428
4284.901—4284.1000 (Subpart J) Added....23430
4284.1001—4284.1100 (Subpart K) Added....23433
4290 Added; interim....32204

Proposed Rules:

16....10354
28....22458
56....31039
272....20724
273....12981, 20724
301....7607, 19950, 29466
304....49824
319....5673, 9976, 13262, 23451, 29466, 33584
330....17984
340....3271, 16181
457....11342, 16181, 27864, 48166
761....6056, 20834
762....6056, 20834, 24537
763....20834
764....6056, 20834
765....6056, 20834
766....6056, 20834
767....6056, 20834
768....20834
769....20834
784....54049
916....30597
917....30597
920....44975
924....42899
926....19118
927....16501, 50334
929....23330, 31537
958....29244
979....13269
981....551, 33584
985....3272
987....50339
989....29672
993....15736, 40819, 50337
1000....9763, 57233
1001....15562, 9763, 57233
1005....3278, 9763, 57233, 58368
1006....9763, 57233, 58368
1007....3278, 9763, 57233, 58368
1030....9763, 34963, 43538, 57233
1032....9763, 56725, 57233
1033....9763, 19292, 57233
1094....3278
1124....9763, 18834, 57233
1126....9763, 57233
1131....9763, 57233
1135....1957
1150....22690, 29907
1160....16508, 22690, 29907
1205....5936, 22690, 29907
1207....22690, 29907
1209....22690, 29907
1210....22690, 29907
1215....22690, 29907

CHANGES JANUARY 2, 2004 THROUGH SEPTEMBER 30, 2004

TITLE 7 *Proposed Rules:—Con.*

1216 ....21439, 22690, 29907
1218 ....22690, 29907
1219 ....22690, 29907
1220 ....3854, 22690, 29907
1230 ....22690, 29907
1240 ....22690, 29907
1250 ....22690, 29907
1260 ....22690, 29907
1280 ....22690, 29907
1423 6201
1464 34615
1469 ....194, 2083, 2852
1486 34616
1728 6926
1730 12989
1739 26777
1770 25848
1775 ....3030, 48174
1777 48174
1778 48174
1780 48174
1792 23697
1942 48174
1951 23697
1980 2521
2902 3533
3402 41763
3570 48174
4274 48174
4279 2521

TITLE 8—ALIENS AND NATIONALITY

Chapter I—Department of Homeland Security (Immigration and Naturalization) (Parts 1—599)

103.1 (b) amended 35234
103.7 (a), (b)(2) and (c) revised; (b) and (1) amended; (b)(3) and (4) added 20534
(b)(1) amended 39824
212.15 (n)(1) and (2) introductory text revised; interim 43731
214 Authority citation revised 479, 39825
214.1 (a)(3) revised; interim 480
(i), (j) introductory text and (2) revised; interim 43732
214.2 (f)(19), (j)(5) and (m)(20) added 39825
214.3 Added 39825
214.6 Heading, (d), (e), (h) and (i) revised; (f) and (l) removed; interim 11289
214.13 (b)(3) corrected 41388
215 Authority citation revised 480
Technical correction 53603
215.8 Added; interim 480
(a)(1) and (2)(ii) revised; interim 53333
(a)(2)(ii) corrected; interim 58037
235 Authority citation revised 480
Technical correction 53603
235.1 (d)(1) and (f)(1) introductory text revised; interim 480
(f)(1)(iii) and (v) revised 50053
(d)(1)(ii) and (iv)(B) revised; interim 53333
(d)(iv)(B) corrected; interim 58037
252 Authority citation revised 53333
Technical correction 53603
252.1 (c) revised; interim 53333
274a.12 (a) introductory text, (5) and (c) introductory text revised; (a)(15), (c)(9), (10), (16), (20) and (24) amended; interim 45557
(c) introductory text correctly revised; interim 47763
299.1 Table amended 39826
299.5 Table amended 39827

Chapter V—Executive Office for Immigration Review, Department of Justice (Parts 1000—1499)

1001 Authority citation revised 44905
1001.1 (c), (d), (o), (p) and (s) revised; (u), (v) and (w) added; interim 44905
1003.1 (a)(7) removed; interim 44906
1003.8 Revised; interim 44906
1003.24 Revised; interim 44906
1003.44 Revised 57833
1103.7 Revised; interim 44907
1212 Authority citation revised 57834
1212.3 Heading, (a), (d), (e), (f) introductory text, (3), (4) and (5) revised; (b) amended; (c) removed; (h) added 57834
1239 Authority citation revised 44907
1239.1 (a) revised; interim 44907
1239.2 (a), (c) and (d) revised; (b) removed; interim 44907
1240 Authority citation revised 57835

CHANGES JANUARY 2, 2004 THROUGH SEPTEMBER 30, 2004

1240.1 (a)(1)(ii) amended.....57835
1274a.12 (c)(5) corrected; CFR correction.....34913
1287 Authority citation revised 44907
1287.4 (a)(1), (2)(i), (ii)(A) and (c) revised; (d) amended; interim 44907

Proposed Rules:

103.....5088, 18296
208.....10620
212.....10620
236.....42901
241.....42901
1003.....10627
1208.....10627
1212.....10627
1236.....42901
1240.....10627, 42901
1241.....42901

TITLE 9—ANIMALS AND ANIMAL PRODUCTS

Title 9 Nomenclature change.....18803

Chapter I—Animal and Plant Health Inspection Service, Department of Agriculture (Parts 1—199)

1 Regulation at 68 FR 58575 confirmed; OMB number.....17899
1.1 Amended.....31514, 42099
2.1 (a)(1) and (2) amended; (b) removed; (c) through (f) redesignated as new (b) through (e); (a)(3)(iii), (iv), new (c) and (d) revised; OMB number 42099
2 Regulation at 68 FR 58575 confirmed; OMB number.....17899
2.2 (b) revised; OMB number.....42100
2.3 (b) revised; OMB number.....42100
2.5 (a)(4) and (b) revised; (c) removed; (d), (e) and (f) redesignated as new (c), (d) and (e) 42100
2.6 (a) and (c) revised.....42101
2.10 (a) amended 42101
2.11 (a)(4), (5) and (b) revised; (a)(6) and (d) added.....42101
2.12 Added.....42101
2.25 (c) added 42101
2.30 (d) added 42101
2.35 (b)(3), (7), (d)(1) and (2) amended; (b)(8) added; OMB number.....42101
2.38 (h)(3) and (i)(3) amended; (k)(2) revised 42101
2.75 (a)(1)(iii), (2), (i), (3), (b)(1)(iii) and (2) amended.....42102
2.76 (a)(4) amended.....42102
2.78 (d) amended 42102
2.102 (a)(3) amended.....42102
2.126 (b) revised.....42102
2.131 (a) through (d) redesignated as new (b) through (e); (a) added 42101
2.132 (b) and (c) removed; (d) and (e) redesignated as new (b) and (c); heading and new (b) revised; new (c)(3) amended; new (d) added; OMB number 42102
3 Regulation at 68 FR 58575 confirmed; OMB number.....17899
51.1—51.10 (Subpart A) Subpart designation added.....41912
51.1 Amended.....41912
51.20—51.33 (Subpart B) Added.....41912
53.1 Regulation at 67 FR 17610 confirmed.....23090
Amended; interim 27827
53.2 Regulation at 67 FR 17610 confirmed.....23090
53.4 Regulation at 67 FR 17610 confirmed.....23090
(a) amended; interim.....27827
53.10 Regulation at 67 FR 17611 confirmed.....23090
(f) added; interim 27827
71.1 Amended.....10150
71.3 (d)(6) redesignated as (d)(7); new (d)(6) added; interim.....27827
71.21 Added 10150
72.5 Revised.....8329
77 Compliance notification.....13218
Authority citation revised.....20808
77.9 (b) revised.....20808
77.11 (a) and (b) revised.....20809
78.41 (a) and (b) amended; interim.....7864, 9749
Regulation at 69 FR 7864 confirmed.....40763
Regulation at 69 FR 9749 confirmed.....52419
92.4 Added.....25819

CHANGES JANUARY 2, 2004 THROUGH SEPTEMBER 30, 2004

TITLE 9 Chapter I—Con.

93.101 (c)(2) and (f) revised; undesignated paragraph removed; (c)(3) redesignated as (c)(4); new (c)(3) added (OMB numbers); interim 25824
93.201 (c) revised (OMB numbers); interim 25825
93.406 (a) introductory text amended; (d) added 21042
(a)(2)(i), (ii) and (iii) amended; interim 43285
Regulation at 69 FR 43285 withdrawn 49783
93.427 (c)(4) revised 9750
(c)(3) amended; interim 43285
Regulation at 69 FR 43285 withdrawn 49783
94 Authority citation revised 21046
94.6 (a)(2) amended 3823
Heading revised; (b)(6), (c)(3) and (4) amended; (d) redesignated as (f); new (d) and (e) added (OMB numbers); interim 25825
94.9 (a) revised 21046
(a) amended 41919
94.10 (a) revised 21046
(a) amended 41919
94.23 Introductory text amended 21046
94.24 Revised 41919
94.25 Added 3823
95.30 Added; interim 25826
98.38 Introductory text amended 21046
130.14 (a), (b) and (c) tables revised 25307
130.15 (a) and (b) tables revised 25308
130.16 (a) and (b) tables revised 25309
130.17 (a) table revised 25309
130.18 (a) and (b) tables revised 25310
130.19 (a) table revised 25311
145.53 (e)(2)(ii) amended 7680

Chapter II—Grain Inspection, Packers and Stockyards Administration (Packers and Stockyards Programs), Department of Agriculture (Parts 200—299)

203.0 24053

Chapter III—Food Safety and Inspection Service, Department of Agriculture (Parts 300—599)

300.1 Amended 253
300.2 (a) revised 253
300.3 (a), (b) introductory text, (1) and (c)(1) table amended; (b)(2) removed 253
300.4 Added 253
300.6 (b) added 254
301 Heading and authority citation revised 254
301.1 Revised 254
301.2 Amended 254
Amended; interim 1884
Regulation at 69 FR 1884 comment period extended 18245
306 Authority citation revised 254
306.1 Revised 254
306.2 Revised 254
306.3 Amended 254
309.2 (b) revised; interim 1873
Regulation at 69 FR 1873 comment period extended 18245
309.3 (e) added; interim 1873
Regulation at 69 FR 1873 comment period extended 18245
310.13 (a)(2)(iv)(C) amended; interim 1891
Regulation at 69 FR 1891 comment period extended 18245
310.22 Added; interim 1873
Regulation at 69 FR 1873 comment period extended 18245
311.27 Amended; interim 1873
Regulation at 69 FR 1873 comment period extended 18245
313.15 (b)(2) heading revised; (b)(2) existing text redesignated as (b)(2)(i); (b)(2)(ii) added; interim 1891
Regulation at 69 FR 1891 comment period extended 18245
317 Compliance notification 28042
318 Authority citation revised 254, 1874
318.6 (b)(1), (4) and (8) amended; interim 1874
Regulation at 69 FR 1874 comment period extended 18245
318.21 (b)(1), (3)(i), (vi), (xi), (c)(1), (3)(vi) and (xi) amended 254
318.24 Revised; interim 1884
Regulation at 69 FR 1884 comment period extended 18245

CHANGES JANUARY 2, 2004 THROUGH SEPTEMBER 30, 2004

319 Authority citation revised.....34916
319.5 (b) added; interim 1874
Regulation at 69 FR 1874 comment period extended.....18245
319.312 Revised.....34916
320 Authority citation revised.....254
Policy statement.....21047
320.1 (b)(10) amended; interim.....1885
Regulation at 69 FR 1885 comment period extended.....18245
320.4 Revised.....254
320.5 (a) amended.....254
381 Authority citation revised.....254
Policy statement.....21047
Compliance notification.....28042
381.1 (b) amended.....255
381.3 (a) removed 255
381.32 Revised 255
381.33 Amended.....255
381.153 (b)(1), (3)(i), (vi), (xi), (c)(1), (3)(vi) and (xi) amended.....255
381.178 Revised.....255
381.179 (a) amended.....255

Chapter V—Agricultural Research Service, Department of Agriculture (Parts 500—599)

592 Revised.....1648

Proposed Rules:

2.....30601, 31537, 43538
3.....30601, 31537, 43538
50 42288
51 42288
52 42288
53 42288
54 42288
55 42288
56 42288
57 42288
58 42288
59 42288
60 42288
61 42288
62 42288
63 42288
64 42288
65 42288
66 42288
67 42288
68 42288
69 42288
70 42288
71.....42288, 52451
72 42288
73 42288
74 42288
75 42288
76 42288
77.....40329, 42288
78 .....25338, 40556, 42288
79 42288
80 42288
81 42288
82 42288
83 42288
84 42288
85 42288
93.....10633, 51960
94 10633
95 10633
309.....42288
310.....42288
311.....42288
317.....24539
318.....42288
319.....42288
327 .....50086, 51194
381 .....1547, 24539, 51194

TITLE 10—ENERGY

Title 10 Nomenclature change.....18803

Chapter I—Nuclear Regulatory Commission (Parts 0—199)

0—199 (Chapter I) Policy statement.....29187
1.25 (g) revised.....2233
2 Authority citation revised.....2233
2.2 Revised 2233
2.3 Revised 2233
2.4 Amended.....2233
2.100 Revised 2234
2.101 (a)(3)(ii), (b), (f)(1) and (g)(2) revised 2234
2.102 (d)(3) revised 2235
2.103 Heading and (a) revised 2235
2.104 (e) revised 2235
2.105 (a)(5) and (6) revised.....2235
2.106 (c) revised 2235
2.107 (a) revised 2236
2.108 (c) revised 2236
2.110 (a)(1) revised 2236
2.206 (c)(3) added.....2236
(a) amended.....41749
2.300—2.390 (Subpart C) Added.....2236
2.402 (b) revised 2256
2.405 Revised 2256
2.604 (b) and (c) revised 2256

CHANGES JANUARY 2, 2004 THROUGH SEPTEMBER 30, 2004

TITLE 10 Chapter I—Con.

2.606 (a) revised 2256
2.700—2.713 (Subpart G) Revised 2256
2.901 Revised 2264
2.902 (e) revised 2264
2.1000 Revised 2264
2.1001 Amended 2264, 32848
2.1003 (a) introductory text revised 2264
(a) introductory text and (1) revised; (e) added 32848
2.1005 (i) added 32848
2.1006 (a) revised 2265
2.1010 (e) revised 2265
2.1012 (b) revised 2265
(a) revised 32848
2.1013 (a)(1), (2), (b) and (c)(1) revised 2265
(a)(2) and (c)(1) revised 32849
2.1014 Removed 2265
2.1015 (b) and (d) revised 2265
2.1016 Removed 2266
2.1018 (a)(1)(v), (c), (f)(3) and (g) revised 2266
2.1019 (j) removed 2266
2.1021 (a) introductory text revised 2266
2.1022 (a) introductory text and (1) revised 2266
2.1023 (a) and (b)(2) revised 2266
2.1026 (b)(1) revised 2266
2.1027 Revised 2266
2.1103 Revised 2266
2.1109 (a)(1) and (c) revised 2267
2.1111 Removed 2267
2.1113 (a) revised; (b) redesignated as (c); new (b) added 2267
2.1117 Revised 2267
2.1119 Added 2267
2.1200—2.1213 (Subpart L) Revised 2267
2.1300 Revised 2270
2.1306 Removed 2270
2.1307 Removed 2270
2.1308 Revised 2270
2.1312 Removed 2270
2.1313 Removed 2270
2.1314 Removed 2270
2.1315 (a) revised 2270
2.1317 Removed 2270
2.1318 Removed 2270
2.1321 (a) revised 2271
2.1322 (a)(1) revised 2271
2.1323 (d) revised 2271
2.1326 Removed 2271
2.1328 Removed 2271
2.1329 Removed 2271
2.1330 Removed 2271
2.1331 (b) revised 2271
2.1400—2.1407 (Subpart N) Added 2271
2.1500—2.1509 (Subpart O) Added 2273
2 Appendix A removed 2274
Appendix D revised 2275
Appendix D corrected 25997
35.2 Amended 55737
35.10 (b) and (c) introductory text revised 55737
35.51 (b)(2) revised 55737
35.100 (b)(2) revised 55738
35.190 (b), (c)(1)(ii) introductory text and (2) revised 55738
35.200 (b)(2) revised 55738
35.290 (b), (c)(1)(ii) introductory text and (2) revised 55738
35.300 (b)(2) revised 55738
35.390 (b)(1)(ii) introductory text and (2) revised 55738
35.392 (b), (c)(2) introductory text and (3) revised 55738
35.394 (b), (c)(2) introductory text and (3) revised 55739
35.490 (b)(1)(ii) introductory text, (2) and (3) revised 55739
35.491 (a) and (b)(3) revised 55739
35.690 (b)(1)(ii) introductory text, (2) and (3) revised 55739
50.33 (f)(2) revised 4448
50.48 (c) added; (f) introductory text revised 33550
50.57 (c) revised 2275
50.75 Regulation at 68 FR 65388 confirmed 5268
50.76 Added 4448
50.91 Introductory text, (a)(4) and (6)(v) revised 2276
51.15 (b) revised 2276
51.16 Revised 2276
51.109 (a)(1) and (2) revised 2276
52.21 Revised 2277
52.29 (b) revised 2277
52.39 (a)(2)(ii) revised 2277
52.43 (b) revised 2277
52.51 Revised 2277
52.63 (a)(1) revised 2277
52 Appendix A amended 2277
Appendices B and C amended 2278
Appendices N and O amended 2279

CHANGES JANUARY 2, 2004 THROUGH SEPTEMBER 30, 2004

54.29 (c) revised 2279
60.1 Revised 2279
60.22 (a) revised 2279
60.63 (a) revised 2279
60.130 Revised 2280
63.1 Revised 2280
63.22 (a) revised 2280
70.23a Revised 2280
70.76 Eff. date confirmed 28043
70.202 Revised 2280
71.0—71.11 (Subpart A) Revised 3786
71.1 (a) corrected 58038
71.4 Corrected 58038
71.5 (a) corrected 58038
71.12—71.16 (Subpart B) Revised 3786
71.17—71.25 (Subpart C) Revised 3786
71.19 Revised (eff. in part to 10-1-08) 3786
(a)(3) corrected 6139
71.20 Revised (eff. in part to 10-1-08) 3786
71.22 (c)(1) and Tables 71–1 and 71–2 headings corrected 58038
71.23 (c)(1) corrected 58038
71.41 (a) revised; (d) added 3794
(a) corrected 58039
71.51 (a) introductory text revised; (d) added 3794
(d) corrected 58039
71.53 Removed 3794
71.55 (b) introductory text revised; (f) and (g) added 3794
71.59 (b) and (c) revised 3795
71.61 Revised 3795
71.63 Revised 3795
71.73 (c)(2) revised 3795
71.88 (a)(2) revised 3795
71.91 (b) and (c) revised; (d) added 3795
71.93 Revised 3796
71.95 Revised 3796
71.100 (b) revised 3796
71.101—71.137 (Subpart H) Revised 3796
71 Appendix A revised 3800
Appendix A corrected 58039
72.214 Amended 858, 2500, 50056
Corrected 4219
Regulation at 68 FR 70426 eff. date confirmed 9199
Regulation at 69 FR 2500 confirmed 16769
73.21 (c)(1)(vi) revised 2281
75.12 (c) revised 2281
76.41 (b) revised 2281
76.70 (c)(2)(v) revised 2281
76.72 (a) through (d) revised 2281
110.73 (b) revised 2281
170.20 Revised 22676
170.21 Table amended 22676
170.31 Revised 22677
171.15 (b) through (e) revised 22681
171.16 (c), (d) and (e) revised 22681

Chapter II—Department of Energy (Parts 200—699)

430.2 Amended 51000
430.32 (c)(2) revised 51000
431 Actions on petitions 30151, 30162, 30168, 30175, 30182
490 Policy statement 4219
600.8 Heading, (a) introductory text, (2) and (c) revised 7867
600.9 Removed 7867
600.10 (b) amended 7867

Chapter III—Department of Energy (Parts 700—999)

710 Authority citation revised 3223
710.50—710.60 (Subpart B) Removed 3223
711 Removed 3223
712 Added 3223
852.2 Amended; interim 13712
852.11 (b) revised; interim 13712
852.13 (a) revised; interim 13712
852.16 Revised; interim 13712

Proposed Rules:

9 22737
19 8350
20 8350
30 28849
40 28849
50 ....879, 8350, 28849, 46110, 46452, 56958
60 28849
61 28849
70 28849
71 ....12088, 21978
72 ....2528, 28849, 50089
76 28849
110 55785
170 4865
171 4865
300 4255
430 ....23699, 45376, 45420
431 ....45460, 47486
432 45506

CHANGES JANUARY 2, 2004 THROUGH SEPTEMBER 30, 2004

TITLE 10 *Proposed Rules:—Con.*

850 9277
851 9277

TITLE 11—FEDERAL ELECTIONS

Chapter I—Federal Election Commission (Parts 1—9099)

111.30 Revised 6526

Proposed Rules:

4 2083
5 2083
100 ....11736, 52461
102 ....11736, 39373
104 ....11736, 18301
106 ....11736, 39373
109 39373
110 ....18301, 18841
111 ....2083, 4092
114 11736

TITLE 12—BANKS AND BANKING

Title 12 Nomenclature change 18803

Chapter I—Comptroller of the Currency, Department of the Treasury (Parts 1—199)

3 Appendix A amended; interim 22384
Appendix A amended 44914
Appendix B amended 44916
5 Authority citation revised 50297
5.2 Regulation at 68 FR 17892 confirmed 2
5.20 Amended 50297
5.53 Added 50297
7 Authority citation revised 1916
7.4000 (a)(3) added; (b) revised 1904
7.4007 Added 1916
7.4008 Added 1916
7.4009 Added 1917
25.12 (g) removed; (h) through (q) and (s) through (w) redesignated as (g) through (p) and (t) through (x); new (q) and (s) added; (b)(1), new (k), (l) and (r) revised; interim 41186
25.27 (g)(1) amended; interim 41186
25.41 (b), (c)(1) and (e)(4) revised; interim 41186
25.42 (i) revised; interim 41186
32.2 (s) redesignated as (t); new (s) added 51357
32.7 (e) revised; interim 32436
Nomenclature change; (a) heading revised; (a)(3) and (4) redesignated as (a)(4) and (5); new (a)(3) added; (c), (d) and (e) amended 51357
34.3 Existing text designated as (a); (b) and (c) added 1917
34.4 Revised 1917

Chapter II—Federal Reserve System (Parts 200—299)

201.51 (a) and (b) revised 41389, 51002, 57836
208 Appendix A amended; interim 22385
Appendix A corrected 25672
Appendix A amended 44916
Appendix E amended 44918
220 OTC margin stock lists 10601
222 Authority citation revised 33284
222.1 (c)(2) and (3) added 6530
(b) added 33284
222 Appendix B added 33285
225 Appendix A amended; interim 22385
Appendix A amended 44919
Appendix E amended 44921
226.2 (b)(5) added 16773
226 Supplement I amended 16773, 50299
228.12 (g) removed; (h) through (q) and (s) through (w) redesignated as (g) through (p) and (t) through (x); new (q) and (s) added; (b)(1), new (k), (l) and (r) revised; interim 41187
228.27 (g)(1) amended; interim 41187
228.41 (b), (c)(1) and (e)(4) revised; interim 41187
228.42 (i) revised; interim 41187
229 Authority citation amended 47309
229.1 (a) revised; (b)(4) added 47309
229.2 (a) introductory text (1) through (5) and undesignated concluding text redesignated as (a)(1) introductory text, (i) through (v) and (2); introductory text, new (a)(2) and (qq) revised; new (a)(1), (e), (k) undesignated concluding text, (q), (z) and (ff) amended; (a)(3), (k)(7) and (rr) through (eee) added 47309
229.3 (b)(1) and (c)(2)(ii) amended 47310

CHANGES JANUARY 2, 2004 THROUGH SEPTEMBER 30, 2004

229.13 (g)(1)(i)(A) revised 47310
229.16 (c)(2)(i)(A) revised 47311
229.20 (g)(2) amended 47311
229.21 Amended 47311
229.30 Undesignated text following (a)(2)(iii) amended; (c)(1) and (d) revised 47311
229.31 Undesignated text following (a)(2)(iii) amended 47311
229.33 (b) and (d) amended 47311
229.34 (c)(3) amended 47311
229.35 (a) revised 47311
229.38 (d)(1) and (f) amended 47311
229.51—229.60 (Subpart D) Added 47311
229 Appendix A amended 19922, 25827, 28820, 35506, 57839
Appendix A corrected 30189
Appendix C amended 47315
Appendix D amended; eff. in part 1-1-06 47316
Appendix E amended 47317
263.65 Revised 56930

Chapter III—Federal Deposit Insurance Corporation (Parts 300—399)

325 Appendix A amended; interim 22385
Appendix A amended 44921
Appendix C amended 44924
330.10 (f) revised 2829
335.101 (a) amended; interim 19088
335,111 Amended; interim 19088
335.601 Revised; interim 19088
335.611 Heading revised; interim 19088
335.612 Heading revised; interim 19088
335.613 Heading revised; interim 19088
335.701 (a) and (b) revised; interim 19088
335.801 (b) revised; interim 19088
345.12 (g) removed; (h) through (q) and (s) through (w) redesignated as (g) through (p) and (t) through (x); new (q) and (s) added; (b)(1), new (k), (l) and (r) revised; interim 41187
345.27 (g)(1) amended; interim 41188
345.41 (b), (c)(1) and (e)(4) revised; interim 41188
345.42 (i) revised; interim 41188
352 Revised 26492

Chapter V—Office of Thrift Supervision, Department of the Treasury (Parts 500—599)

502.5 (b) and (c) revised 30568
502.10—502.45 (Subpart A) Revised 30568
502.50 Revised 30571
502.75 (b) revised 30571
563e.12 (f) removed; (g) through (p) and (r) through (v) redesignated as (f) through (o) and (s) through (w); new (q) and (r) added; (b)(1), new (j), (k) and (q) revised; interim 41188
(t) revised 51161
563e.27 (g)(1) amended; interim 41188
563e.41 (b), (c)(1) and (e)(4) revised; interim 41188
563e.42 (i) revised; interim 41189
567.1 Amended 44924
567.5 (a)(1)(iii) amended; interim 22385
(a)(1)(iii) revised 44925
567.6 (a)(3)(iv) and (4)(ii) amended; interim 22385
567.6 (a)(2)(iv) and (v) redesignated as (a)(2)(v) and (vi); (a)(2)(ii)(B), new (v)(A) and (3) revised; new (a)(2)(iv) added; new (a)(2)(vi) amended; (a)(4) removed 44925

Chapter VI—Farm Credit Administration (Parts 600—699)

609.910 (c) amended 10906
Regulation at 69 FR 10906 eff. 4-19-04 21699
609.930 (i) corrected 42853
611.1223 (d)(6) amended 10906
Regulation at 69 FR 10906 eff. 4-19-04 21699
611.1290 Amended 10906
Regulation at 69 FR 10906 eff. 4-19-04 21699
612 Heading revised 10906
Regulation at 69 FR 10906 eff. 4-19-04 21699
612.2130—612.2270 Designated as Subpart A; heading added 10906
Regulation at 69 FR 10906 eff. 4-19-04 21699
612.2300—612.2303 Designated as Subpart B; heading added 10907

CHANGES JANUARY 2, 2004 THROUGH SEPTEMBER 30, 2004

TITLE 12 Chapter VI—Con.

Regulation at 69 FR 10907 eff. 4-19-04 21699
612.2300 Redesignated from 617.1; (a), (c) and (e) amended 10907
Regulation at 69 FR 10907 eff. 4-19-04 21699
612.2301 Redesignated from 617.2 10907
Regulation at 69 FR 10907 eff. 4-19-04 21699
612.2302 Redesignated from 617.3 10907
Regulation at 69 FR 10907 eff. 4-19-04 21699
612.2303 Redesignated from 617.4 10907
Regulation at 69 FR 10907 eff. 4-19-04 21699
613.3100 (b)(2)(ii), (c)(1)(v) and (2) revised 43514
613.3200 (a) revised; (b) introductory text, (c) introductory text and (1) amended 43514
613.3300 (d) revised 43514
614 Authority citation revised 10906
Policy statement 42853
614.4125 (a) amended 43514
614.4165 Revised 16470
Regulation at 69 FR 16470 eff. date confirmed 26763
614.4336 Removed 10906
Regulation at 69 FR 10906 eff. 4-19-04 21699
614.4365—614.4368 (Subpart K) Removed 16459
Regulation at 69 FR 16459 eff. date confirmed 26763
614.4440—614.4444 (Subpart L) Removed 10906
Regulation at 69 FR 10906 eff. 4-19-04 21699
614.4514—614.4522 (Subpart N) Removed 10906
Regulation at 69 FR 10906 eff. 4-19-04 21699
614.4540 (c) revised 29862
Regulation at 69 FR 29862 confirmed 44925
614.4550 Revised 29863
Regulation at 69 FR 29863 confirmed 44925
614.4560 (d) revised 10906
Regulation at 69 FR 10906 eff. 4-19-04 21699
(d) revised 29863
Regulation at 69 FR 29863 confirmed 44925
614.4590 (c) and (d) added 29863
Regulation at 69 FR 29863 confirmed 44925
614.4595 Added 29863
Regulation at 69 FR 29863 confirmed 44925
615.5210 (f)(2)(ii)(M), (iii)(C) and (iv)(E) added 29863
Regulation at 69 FR 29863 confirmed 44925
615.5280 (h) revised 10907
Regulation at 69 FR 10907 eff. 4-19-04 21699
615.5290 (a) and (b) revised 10907
Regulation at 69 FR 10907 eff. 4-19-04 21699
616.8000 (b) amended 43514
617 Removed; new 617 added 10907
Regulation at 69 FR 10907 eff. 4-19-04 21699
617.1 Redesignated as 612.2300 10907
Regulation at 69 FR 10907 eff. 4-19-04 21699
617.2 Redesignated as 612.2301 10907
Regulation at 69 FR 10907 eff. 4-19-04 21699
617.3 Redesignated as 612.2302 10907
Regulation at 69 FR 10907 eff. 4-19-04 21699
617.4 Redesignated as 612.2303 10907
Regulation at 69 FR 10907 eff. 4-19-04 21699
617.7000 Amended 16459
Regulation at 69 FR 16459 eff. date confirmed 26763
617.7100—617.7135 (Subpart B) Added 16459
Regulation at 69 FR 16459 eff. date confirmed 26763
617.7200 (Subpart C) Added 16459
Regulation at 69 16459 eff. date confirmed 26763
617.7300—617.7315 (Subpart D) Added 10908
Regulation at 69 FR 10908 eff. 4-19-04 21699
617.7500—617.7525 (Subpart F) Added 10908
Regulation at 69 FR 10908 eff. 4-19-04 21699
617.7600—617.7630 (Subpart G) Added 10908
Regulation at 69 FR 10908 eff. 4-19-04 21699

CHANGES JANUARY 2, 2004 THROUGH SEPTEMBER 30, 2004

618.8005 (a) and (c) amended.....43515
620.5 (n) added.....16471
Regulation at 69 FR 16471 eff. date confirmed.....26763
630.20 (p) added.....16471
Regulation at 69 FR 16471 eff. date confirmed.....26763

Chapter VII—National Credit Union Administration (Parts 700—799)

701.20 Added.....8547
701.21 (i)(4) revised.....27828
701.36 Revised.....58042
703.1 (b)(6) revised.....27828
703.2 Amended.....39831
703.4 (a) amended.....27828
703.8 (b)(3) amended.....39831
703.9 (d) amended.....39831
703.14 (g)(4) and (13) introductory text revised.....39831
703.16 (a) and (e) revised; (f) added.....39832
703.19 (c) introductory text revised.....39832
704.2 Amended.....39832
704.5 (h)(1) and (4) revised; (h)(5) added.....39832
704.8 (a)(4) revised.....39833
705.3 (b) amended.....45237
708a.4 (d) added.....8550
709.1 (c) revised.....27828
715.3 (a)(1) and (2) revised.....27828
721.3 (l) revised.....45238
723.20 (b) amended.....27828
723.21 Amended.....27828
724 Heading revised.....45238
724.1 Heading revised; text amended.....45238
724.2 Heading and introductory text revised.....45239
725.18 (c) amended.....27829
741.2 Existing text designated as (a); (b), (c) and (d) added.....8547
Corrected.....9926
741.221 Added.....8548
742.4 (a) revised.....58043
745.4 (e) revised; interim.....8801
Regulation at 69 FR 8801 confirmed.....45239
745 Appendix amended.....8801
790.2 (a) and (c)(1) revised; (b)(6) amended.....9201
795.1 (a) and (b) revised.....12266

Chapter IX—Federal Housing Finance Board (Parts 900—999)

900.3 Amended.....38811
998 (Subchapter M) Added.....38811

Chapter XI—Federal Financial Institutions Examination Council (Parts 1100—1199)

1102 Nomenclature change.....2501
1102.306 (a)(1)(i) amended.....2501

Chapter XVII—Office of Federal Housing Enterprise Oversight, Department of Housing and Urban Development (Parts 1700—1799)

1700.2 (b) and (c) revised.....18809

Chapter XVIII—Community Development Financial Institutions Fund, Department of the Treasury (Parts 1800—1899)

1805 Revised; interim.....26262

Proposed Rules:

1—199 (Ch. I).....2852, 43347
5.....892, 15260
25.....5729
30.....31913
32.....21978
41.....23380, 31913, 42502
200—299 (Ch. II).....2852, 43347
202.....35541
203.....15470
205.....35541, 55996
208.....28851, 31913
210.....34086
211.....31913
213.....35541
222.....19123, 23380, 31913, 42502
225.....28851, 31913
226.....35541
228.....5729
229.....1470
230.....31760, 35541
261a.....31767
300—399 (Ch. III).....2852, 43347
303.....12571, 20558, 43060
324.....12571
325.....43060
327.....31922, 43060
334.....23380, 31913, 42502

CHANGES JANUARY 2, 2004 THROUGH SEPTEMBER 30, 2004

TITLE 12 *Proposed Rules:—Con.*

345 ....5729, 51611, 56175
347 43060
364 31913
500—599 (Ch. V) 2852, 43347
502 6201
563e 5729
568 31913
570 31913
571 ....23380, 31913, 42502
607 47984
611 31541
612 31541
614 ....31541, 47984
615 ....31541, 47984, 55362
620 ....31541, 32905, 47984
621 32905
650 32905
651 32905
652 32905
653 32905
654 32905
655 32905
700—799 (Ch. VII) 5300, 41202
701 ....21439, 39871
703 4886
704 4886
705 21443
708a 46111
708b 45279
717 ....23380, 30601, 42502
721 29907
723 39873
724 29907
742 21439
748 30601
1412 42606
1710 19126

TITLE 13—BUSINESS CREDIT AND ASSISTANCE

Chapter I—Small Business Administration (Parts 1—199)

102.10 Correctly added 21952
107 Authority citation revised 8098
107.50 Amended 8098
107.830 (b) removed; (c) and (d) redesignated as (b) and (c); (a), new (b), (c)(2) and (3) revised 8098
107.835 Introductory text revised; (a) amended; (d) removed; (e) redesignated as (d) 8098
107.845 Revised 8098
107.850 (a) introductory text and (2) revised 8098
121 Policy statement 4057
Authority citation revised 25266, 29420
121 Technical correction 45557
121.103 Heading, (a)(1), (3), (4), (b) heading, (2), (c), (d), (e) and (f) revised; (f) and (g) redesignated as (h) and (i); (a)(5) and (6) and new (f) and (g) added 29201
121.104 (c) removed; (a)(3) and (b) redesignated as new (e) and (c); (a), new (c) and (d) revised; new (b) added 29203
121.106 (a) and (b)(4) revised 29203
121.201 Table amended 29203
121.301 (a), (d)(1) and (e) revised 29204
121.302 (d) redesignated as (e); (a) and new (e) revised; new (d) added 29204
121.305 Heading revised 29204
121.401 Amended 25266
Revised 29204
121.402 Heading and (a) revised; (b) amended 29205
121.404 Revised 29205
121.406 Heading and (b)(1)(ii) revised; (b)(2)(i) and (ii) redesignated as (b)(1)(ii)(A) and (B); new (b)(2)(i) introductory text added; (b)(2) introductory text, new (i)(A) and (B) amended; (b)(2)(i)(C), (ii) and (e) added 29205
121.410 Introductory text revised; (a), (b) and (d) removed 29205
121.411 (a) amended 29205
121.601 Undesignated center heading' and section revised 29205
121.602 Amended 29206
121.603 Heading, (a), (b) and (d) amended 29206
121.604 Amended 29206
121.704 Revised 29206
121.705 (a) revised 29206
121.1001 (a)(8) added 25266
(a)(1) introductory text, (i), (2)(i), (5)(i), (iii), (6)(i), (7) introductory text and (b)(2)(ii)(B) revised; (b)(1)(iii), (7), (8) and (9) revised 29206

CHANGES JANUARY 2, 2004 THROUGH SEPTEMBER 30, 2004

(a)(6)(iv) revised; (b)(7) added 29420
(b)(7) and (8) correctly revised 44461
121.1004 (a)(4) and (5) added; (b) amended 29206
121.1005 Amended 29206
121.1007 (c) amended; *Examples 1—6* added 29206
121.1008 Heading, (a) and (d) revised 29207
121.1009 (b) and (g) revised 29207
121.1101 Revised 29207
121.1103 Revised 29207
121.1205 Revised 29208
124 Authority citation revised 29208
124.513 (a)(1) revised 29208
124.520 (d)(1) revised 29208
124.1002 (f)(3) amended 29208
125 Authority citation revised 25266
125.1 Amended 25266
125.6 (b) through (g) redesignated as new (c) through (h); new (b) added 25266
(g) revised 29208
(c) through (h) redesignated as (e) through (j); new (c) and (d) added 29420
125.8 (Subpart A) Added 25267
125.9—125.13 (Subpart B) Added 25267
125.14—125.23 (Subpart C) Added 25268
125.25—125.28 (Subpart D) Added 25269
125.29 (Subpart E) Added 25270
126 Authority citation revised 29420
126.101 (a) revised; (b) removed; (c) redesignated as new (b) 29420
126.103 Amended 29421
126.200 Revised 29422
126.201 Revised 29422
126.202 Revised 29422
126.203 (b) revised 29422
126.205 Revised 29422
126.207 Revised 29423
126.300 Revised 29423
126.303 Revised 29423
126.304 Revised 29423
126.306 (b) revised 29423
126.307 Revised 29423
126.308 Revised 29423
126.309 Revised 29423
126.401 Revised 29423
126.402 Revised 29423
126.403 Revised 29424
126.404 Removed 29424
126.405 Removed 29424
126.500 Revised 29424
126.501 Revised 29424
126.503 Redesignated as 126.504; new 126.503 added 29424
126.504 Redesignated from 126.503 29424
126.601 Revised 29424
126.602 Revised 29425
126.603 Revised 29425
126.605 (b) revised; (c) removed 29425
126.606 Revised 29425
126.608 Revised 29425
126.610 Revised 29425
126.611 (c) revised 29425
126.612 Heading, (b)(1), (2) and (e) revised 29425
126.613 Revised 29425
126.614 Revised 29426
126.616 Revised 29426
126.617 Added 29426
126.618 Added 29427
126.700 Revised 29427
126.702 Revised 29427
126.703 Removed 29427
126.800 (b) revised 29427
126.801 (a), (d)(1), (2) and (e) revised; (d)(3) redesignated as (d)(4); new (d)(3) added 29427
126.803 (d) revised 29427
126.805 (a), (b) and (h) revised 29427
126.900 (b) revised 29428
134.101 Amended 29208
134.102 (q) and (r) redesignated as new (r) and (s); new (q) added 25271
(k) revised 29208
134.305 (c) revised 29208
134.314 Amended 29209
134.316 (a) amended 29209

Proposed Rules:

121 ..... 5302, 13130, 27865, 39874
126 26511

TITLE 14—AERONAUTICS AND SPACE

Title 14 Nomenclature change 18803

CHANGES JANUARY 2, 2004 THROUGH SEPTEMBER 30, 2004

TITLE 14

Chapter I—Federal Aviation Administration, Department of Transportation (Parts 1—199)

1 Technical correction 6531
1.1 Amended 1639, 44861
1.2 Amended 1639
11.63 Revised 22386
21 Technical correction 6531
Special FAA conditions 10315
21.175 (b) revised 44861
21.181 (a)(3) redesignated as (a)(4) and revised; new (a)(3) added 44861
21.182 (b)(2) revised 44862
21.190 Added 44862
21.191 (h) heading revised; (i) added 44862
(i)(1) corrected 53336
21.193 (e) added 44862
23 Special FAA conditions 488, 8554, 13466, 15653, 22717, 25998, 45558, 45560, 47354, 56348
25 Special FAA conditions 490, 12973, 18246, 19312, 22720, 24936, 26764, 32849, 32851, 32853, 33551, 33553, 40307, 40538, 42329, 56672, 56674
Technical correction 6532
25.111 (c)(4) revised 40527
25.147 (d) and (e) redesignated as (e) and (f); new (d) added 40527
25.161 (c)(2) and (e) revised 40527
25.175 (d)(4) revised 40527
25.677 (b) revised 40527
25.783 Revised 24501
25.807 (h) revised 24502
25.809 (b)(3) added; (c) and (f) revised 24502
25.810 (e) added 24502
25.820 Added 24502
25.869 (a)(4) revised 12530
25.945 (b)(5) added 40527
25.973 (d) revised 40527
25.1141 (f) revised 40527
25.1181 (b) revised 40527
25.1305 (a)(7) and (d)(2) revised 40527
25.1353 (a), (c)(5) and (6) revised; (d) added 12530
25.1423 (b) revised 40527
25.1431 (d) added 12530
25.1439 Revised 40528
29 Special FAA conditions 10315
36.1 (h)(5) added 31234
36.11 Introductory text and (a)(1) amended 31234
36.801 Amended 31234
36.1501—36.1583 (Subpart O) Heading revised 31234
36.1581 (a)(2) revised; (a)(3) added 31234
36 Appendix H amended ....31234—31246
Appendix J amended 31246
Appendix H corrected 41573
39 Technical correction 2062
39.13 ....4, 493, 495, 860, 863, 866, 869, 870, 872, 1503, 1505, 1506, 1508, 1510, 1512, 1514, 1516, 1518, 1520, 1522, 1658, 1660, 2061, 2656, 2657, 2659, 2660, 2662, 3002, 3234, 4058, 4232, 4234, 4236, 4449, 4451, 4453, 4455, 5006, 5008, 5460, 5908, 5910, 5912, 5913, 5915, 5919, 5921, 5923, 5925, 5927, 6140, 6533, 6534, 6535, 6537, 6539, 6540, 6541, 6544, 6547, 6548, 6551, 6553, 6554, 7112, 7114, 7549, 7551, 7552, 7554, 7555, 7557, 7560, 7562, 7564, 7566, 7680, 8100, 8102, 8104, 8803, 8811, 9202, 9204, 9521, 9522, 9525, 9528, 9752, 9928, 9932, 9933, 9935, 9938, 9942, 10318, 10320, 10323, 10914, 10916, 10919, 10920, 10922, 11292, 11295, 11297, 11298, 11301, 11304, 11307, 11309, 11505, 11790, 12058, 12061, 12062, 12064, 12065, 12066, 12785, 12787, 12788, 13714, 13716, 15234, 15235, 15237, 15243, 15658, 15660, 15661, 15662, 15664, 15665, 16472, 16474, 16475, 16477, 16776, 16779, 16782, 16784, 16785, 16787, 16789, 17034, 17902, 17904, 17905, 17908, 17910, 17912, 17913, 17915, 17916, 17918, 17919, 17921, 17922, 17924, 17926, 18254, 19757, 19759, 19760, 20539, 20810, 20813, 20816, 20818, 20819, 21050, 21394, 21396, 21393, 21402, 21403, 21700, 21702, 22387, 22388, 22391, 22393, 23092, 23094, 23097, 23099, 23101, 23643, 23645, 23647, 23650, 24939, 24941, 24943, 24944, 24946, 24948, 24951, 24952, 24954, 24955, 25480, 25482, 25484, 25486, 26001, 26003, 26004, 26006, 26007, 26009, 26011, 26013, 26015, 26017, 26018, 26019, 26021, 26023, 26024, 26026, 26028, 26300, 26496, 27830, 27832, 28045, 28050, 28056, 29048, 29053, 29057, 29210, 29211, 29213, 29216, 29218, 29220, 30191, 31000, 31002, 31004, 31288, 31517, 31518, 31520, 31521, 31869, 31871, 31873, 31875, 31877, 32248, 32249, 32251, 32252,

CHANGES JANUARY 2, 2004 THROUGH SEPTEMBER 30, 2004

32856, 32859, 33556, 33558, 33560, 33564, 33834, 33835, 33837, 33838, 34052, 34258, 34260, 34556, 34558, 34560, 34561, 34564, 35236, 35238, 35242, 35244, 35507, 35510, 35511, 38812, 38814, 38815, 38817, 38819, 38820, 38822, 38824, 38825, 38827, 38828, 39834, 39835, 39836, 40310, 40539, 40542, 40765, 41391, 41392, 41395, 41397, 41400, 41402, 41405, 41406, 41408, 41411, 41412, 41414, 41416, 41417, 41419, 41420, 41422, 41922, 41924, 41926, 41928, 41929, 41932, 42550, 42857, 42859, 42860, 42862, 43734, 44584, 44587, 44588, 44590, 44592, 44593, 44595, 44927, 45241, 45243, 45245, 45564, 45566, 45568, 45572, 45575, 45576, 45578, 45579, 46096, 46098, 46981, 47764, 48131, 48133, 48135, 48137, 48139, 48360, 48362, 48364, 48366, 48367, 48369, 50059, 50301, 51004, 51359, 51548, 51550, 51762, 53337, 53604, 53606, 53608, 53612, 53975, 53999, 54203, 54205, 54210, 54212, 54214, 54558, 55321, 55323, 55325, 55328, 55331, 55945, 56161, 56480, 56678, 56681, 56683, 56684, 56687, 56690, 57634, 57638, 58045, 58252, 58255, 58257

Corrected.....3629, 10913, 13127, 15238, 17034, 17901, 19313, 19314, 19618, 24063, 24225, 24938, 25488, 26434 , 29054, 29651, 33286, 36007, 41189, 45246, 49957, 50299, 50445, 51753, 56480, 58258

43.1 (a) introductory text and (b) revised; (d) added.....44863

43.3 (c) and (g) revised 44863

43.7 (g) and (h) added 44863

43.9 (a) concluding text redesignated as (d); (c) amended; heading and new (d) revised 44863

45.11 (a) amended; (e) added.....44863

45.23 (b) revised.....44863

45.27 (e) added.....44863

45.29 (b)(1)(iii) and (2) revised 44863

61 Technical correction 6531

Comment disposition 58232

61.1 (b)(3)(1) introductory text and (ii) introductory text revised; (b)(3)(iii), (iv), (v) and (15) redesignated as (b)(3)(v), (vi), (vii) and (16); new (b)(3)(iii), (iv) and (15) added 44864

61.3 (c)(2)(i) revised; (c)(2)(ii) through (vii) redesignated as (c)(2)(vi) through (xi); new (c)(2)(viii) amended; new (c)(2)(ii) through (v) added 44864

61.5 (a)(1)(ii) through (v), (b)(5) and (6) redesignated as (a)(1)(iii) through (vi), (b)(7) and (8); new (a)(1)(ii), (b)(1)(vi), (vii), (5), (6) and (c)(5) added 44864

61.23 (a) introductory text, (3)(iii), (iv), (b) introductory text and (1) through (4) revised; (c) redesignated as (d); new (c) added.....44864

61.31 (k)(1) and (2)(iii) revised; (k)(2)(iv) and (v) amended; (k)(2)(vi) added 44865

61.45 (a)(1)(ii), (2)(i) and (b)(1)(iii) revised; (f) added 44865

61.51 (c)(1), (e)(1) introductory text and (i) revised; (i)(3) redesignated as (i)(4); new (i)(3) and (5) added 44865

61.52 Added 44865

61.53 (c) added.....44866

61.63 (k) redesignated as (l); new (k) added 44866

61.69 Revised.....44866

61.87 (d) introductory text, (g) introductory text, (i) introductory text, (j) introductory text and (k) introductory text amended; (l), (m) and (n) redesignated as (n), (o) and (p); new (l) and (m) added 44866

61.89 (c) added.....44867

61.93 (l) and (m) added 44867

61.94 Added 44867

61.95 (c) added.....44868

61.99 Introductory text revised 44868

61.101 (d) through (i) redesignated as (e) through (j); (b) introductory text, (c) introductory text, new (e) introductory text, (1), (2), (7), (11) and (12) revised; new (d) added 44868

61.107 (b)(9) and (10) added 44868

CHANGES JANUARY 2, 2004 THROUGH SEPTEMBER 30, 2004

TITLE 14 Chapter I—Con.

61.109 (i) redesignated as (k); (a) introductory text, (b) introductory text, (c) introductory text, (d) introductory text, (e) introductory text and new (k)(1) amended; new (i) and (j) added 44868
61.110 (c) added 44869
61.113 (g) revised 44869
61.165 (f) added 44869
61.181—61.201 (Subpart H) Heading revised 44869
61.181 Revised 44869
61.213 (a)(4)(i) and (ii) revised 44869
61.215 (a) revised 44869
61.301—61.329 (Subpart J) Added 44869
61.401—61.431 (Subpart K) Added 44875
65.85 Existing text designated as (a) and amended; (b) added 44879
65.87 Existing text designated as (a) and amended; (b) added 44879
65.101 (b) revised 44879
65.103 (c) added 44879
65.107 Added 44879
71 Technical correction 5461, 24225
71.1....496, 1662—1665, 1667—1673, 2297, 3003, 5009, 5010, 5013, 5014, 5015, 5463, 8556, 8557, 8559, 8560, 8562, 10325—10329, 10331, 10603, 10605, 10607, 10609, 10611, 11792, 11794, 11795, 11796, 11798, 13467—13471, 15667, 17283, 19317—19320, 19923, 19924, 20820, 20821, 20822, 21405, 22394, 22397, 22399, 24065, 24066, 24068, 24069, 26030, 26031, 26032, 26034, 26035, 26036, 29059, 29060, 29061, 29652, 30192, 30194, 30572, 30573, 30574, 30819, 30820, 32253—32258, 32860, 32862, 32863, 33566, 34053, 34055, 34056, 34058, 34059, 34061, 34062, 34917, 40311, 41190, 42332, 47357, 48767, 51943—51950, 52596, 53614, 54001, 54749, 54750, 54751, 56931, 56932, 57841
Regulation at 68 FR 65390 confirmed 497
Corrected 1783, 2816, 4002, 5008, 5012, 7681, 11480, 11712, 11943, 15667, 19316, 22599, 22730, 25467, 29653, 30360, 31291, 31865, 32257, 34055, 36164, 39550, 39837, 47358, 48765, 53976, 55499
Regulation at 68 FR 66702 confirmed 2295
Regulation at 68 FR 67358 confirmed 2296
Regulation at 68 FR 66701 confirmed 2297
Technical correction 2816
Regulation at 68 FR 67360 confirmed 5011
Regulation at 68 FR 67362 confirmed 5011
Regulation at 68 FR 68507 confirmed 5012
Regulation at 68 FR 68506 confirmed 5013
Regulation at 68 FR 67361 confirmed 5461
Regulation at 68 FR 67359 confirmed 5462
Regulation at 68 FR 69591 confirmed 5462
Regulation at 68 FR 69306 confirmed 5462
Regulation at 68 FR 68508 confirmed 7681
Regulation at 69 FR 5009 eff. date delayed 8555
Regulation at 69 FR 8557 eff. date corrected 10103
Regulation at 69 FR 1673 confirmed 10329
Regulation at 69 FR 1668 confirmed 10331
Regulations at 69 FR 1669 and 1671 confirmed 10606
Regulations at 69 FR 1664, 1667 and 1672 confirmed 10609
Regulation at 69 FR 1663 confirmed 10610
Regulation at 69 FR 1665 confirmed 10611
Regulations at 69 FR 496 and 1662 confirmed 10612
Regulation at 69 FR 2297 confirmed 11794
Regulation at 67 FR 21576 confirmed 19314
Regulation at 69 FR 8556 confirmed 20823
Regulation at 69 FR 8559 conirmed 20823
Regulation at 69 FR 8556 confirmed 22394

CHANGES JANUARY 2, 2004 THROUGH SEPTEMBER 30, 2004

Regulation at 69 FR 10611 confirmed....22395
Regulation at 69 FR 10328 confirmed....22395
Regulation at 69 FR 11792 confirmed....22395
Regulation at 69 FR 11794 confirmed....22396
Regulation at 69 FR 10331 confirmed....22397
Regulation at 69 FR 8560 confirmed....22397
Regulation at 69 FR 10607 confirmed....24063
Regulation at 69 FR 10609 confirmed....24063
Regulation at 69 FR 11798 confirmed....24064
Regulation at 69 FR 10605 confirmed....24064
Regulation at 69 FR 11796 confirmed....24067
Regulation at 69 FR 11795 confirmed....24067
Regulation at 69 FR 10329 confirmed....29059
Regulation at 69 FR 24065 confirmed....32860
Regulation at 69 FR 22397 eff. date confirmed....32861
Regulation at 69 FR 24066 confirmed....34053
Regulation at 69 FR 26034 confirmed....34054
Regulation at 69 FR 26031 confirmed....34054
Regulation at 69 FR 26035 confirmed....34056
Regulation at 69 FR 22399 confirmed....34059
Regulation at 69 FR 26036 confirmed....34060
Regulation at 69 FR 26032 confirmed....36007
Regulation at 69 FR 26030 eff. date confirmed....40542
Regulations at 69 FR 30194, 32862 and 34917 confirmed....41841
Regulations at 69 FR 29652, 30572 and 30573 confirmed....41842
Regulations at 69 FR 30574, 32256 and 34062 confirmed....41843
Regulation at 69 FR 34061 confirmed....41844
Regulation at 69 FR 40311 confirmed....51949
Regulation at 69 FR 42332 confirmed....52811
Eff. 1-20-05....55948, 56692, 57170, 57171, 57172, 57840, 58048
73.22 Amended....3003, 30577
Corrected....34425
73.23 Amended....53796
73.25 Amended....53797
73.29 Amended....18472
73.38 Amended....21054
73.51 Amended....30575
73.58 Amended....47390
Corrected....57841
73.63 Amended....30575
73.66 Amended....32259
77 Regulation at 68 FR 19730 confirmed....5682
Policy statement....22732
91 Technical correction....6531, 6532, 6555
SFAR No. 104 added....31719
Interpretation....21953
91.1 (b) revised....44880
91.113 (d)(2) and (3) revised....44880
91.126 (b)(2) revised....44880
91.131 (b)(1)(i), (ii) and (2) revised; (b)(1)(iii) and (iv) added....44880
91.155 (b)(2) revised....44880
91.175 (c) introductory text, (d) and (e)(1) introductory text revised; (l) and (m) added....1640
91.213 (d)(1)(i) revised....44880
91.309 Heading, (a) introductory text, (3), (5) and (b) revised....44880
91.319 (e) redesignated as (h); new (e), (f) and (g) added....44881
(e) correctly redesignated as (i); new (e) through (h) correctly added....51162
Technical correction....53337
91.327 Added....44881
91.409 (c)(1) revised....44882
91.410 (b) amended....45941
Regulation at 69 FR 45941 compliance extension....45940
91 Appendix D amended....44882
93 Technical correction....6555
95....2830, 10613, 24956, 38829, 51951
97.21—97.35....1675, 5683, 5684, 5685, 8812, 10615, 12974, 17285, 24506, 28059, 30821, 33288, 36009, 41935, 44596, 48245, 51764, 53799, 56161
99.1 (a), (b) introductory text and (c) revised....16755
99.3 Amended....16755

CHANGES JANUARY 2, 2004 THROUGH SEPTEMBER 30, 2004

TITLE 14 Chapter I—Con.

99.7 Revised 16756
99.9 (c) and (d) added....16756
99.11 (a) revised; (d) added 16756
99.12 Redesignated as 99.13....16756
99.13 Redesignated from 99.12 16756
99.15 Revised....16756
99.17 Revised....16756
99.19 Removed....16756
99.21 Removed....16756
99.23 Removed....16756
99.27 Removed....16756
99.29 Removed....16756
99.31 Removed....16756
99.41 Revised....16756
99.49 Removed....16756
99.42 Redesignated as 99.43....16756
99.43 Redesignated as 99.45; redesignated from 99.42....16756
99.45 Redesignated as 99.47; redesignated from 99.43....16756
99.47 Redesignated as 99.49; redesignated from 99.45....16756
99.49 Redesignated from 99.47 16756
119 Technical correction....6531, 6555
121 Technical correction....6531, 6532, 6555, 6556, 12938
Policy statement....13472
121.370 (b) amended....45942
Regulation at 69 FR 45942 compliance extension 51940
121.571 (b) revised (OMB numbers pending) 39294
121.590 Revised 6424
(b) correctly designated as (b)(1); (b)(2) correctly added 31522
121.651 (c) introductory text and (d) introductory text revised 1641
121 Appendix I amended 1855
Appendix J amended....1858
Appendix A amended....19762
125 Technical correction....6531, 6532, 6556
125.248 (b) amended....45942
Regulation at 69 FR 45942 compliance extension 51940
125.381 (c) revised 1641
129 Technical correction....6531, 6555, 6556
129.32 ((b) amended 45942
Regulation at 69 FR 45942 compliance extension 51940
135 Technical correction....6531, 6532, 6555, 6556
135.117 (e) revised (OMB numbers pending) 39294
135.225 (c) revised 1641
135.427 (a) revised....18472
139 Revised....6424
139.7 Amended 24069
139.103 Introductory text amended....24069
139.105 Amended 24069
139.113 Amended 24069
139.201 (b) introductory text and (c) amended 24070
139.203 (a) and (b) amended 24070
(b) table corrected....31522
139.205 (b) amended....24070
139.301 Introductory text amended....24070
139.303 Introductory text, (c) and (d) amended....24070
(e)(i) through (vi) correctly designated as (e)(1) through (6) 31522
139.305 (a) introductory text and (1) through (6) amended....24070
(a)(3) correctly revised 31522
139.307 (a) introductory text, (1), (2) and (3) amended....24070
139.309 (a) introductory text, (b) introductory text and (1) through (4) amended....24070
139.311 (a) introductory text, (b) introductory text, (2), (3), (c), (d), (e) and (g) amended 24070
139.313 (a) and (b) introductory text amended....24070
139.315 (e)(i) through (iv) correctly designated as (e)(1) through (4) 31522
139.317 (f) introductory text, (2), (i) and (k) amended 24070
(k) corrected....31523
139.319 (a), (b), (d) introductory text, (e) introductory text, (f) introductory text, (g) introductory text, (1), (2), (3), (h) introductory text, (2) introductory text, (i), (ii), (i) introductory text, (2) through (5), (j), (k) and (m) amended 24070
(g)(3) corrected 31523

CHANGES JANUARY 2, 2004 THROUGH SEPTEMBER 30, 2004

139.321 (a) through (d), (e) introductory text, (1), (2), (f) and (g) amended 24070
139.325 (a) introductory text, (e), (f), (g) introductory text, (h), (i) and (k) amended 24070
139.327 (a) introductory text, (b) introductory text, (3) introductory text and (c) introductory text amended 24070
139.329 Introductory text, (f)(1) and (2) amended 24070
139.331 Amended 24070
139.333 Introductory text amended 24070
139.335 (a) introductory text amended 24070
139.337 (a), (b) introductory text, (c) introductory text, (d) introductory text and (e) introductory text amended 24070
139.339 Introductory text and (d) amended 24070
139.341 (a) introductory text amended 24070
139.343 Amended 24070
142 Technical correction 6531
145 Regulation at 68 FR 65378 confirmed 5388
158.53 (a) revised 12948
183 Technical correction 6555

Chapter II—Office of the Secretary, Department of Transportation (Aviation Proceedings) (Parts 200—399)

254.4 Revised 56693
254.5 Revised 56693
255 Revised 1032
383 Revised 41423

Chapter V—National Aeronautics and Space Administration (Parts 1200—1299)

1260.8 Added 16791
1260.9 Added 5016
1260.10 (b)(3) revised 2831
(c) revised 21704
1260.27 Amended; interim 5016
1260.32 Undesignated heading and (c) revised 21704
1260.35 Revised 3235
1260.67 Amended; interim 5016
1260.74 (b)(2)(vii) revised 41936
1260.75 (b)(12) revised 41936
1274.923 Amended; interim 5017
1274.933 Amended 41936
1275 Added 42103

Proposed Rules:

1—199 (Ch. I) 8575
1 551
14 31658
21 ....282, 551, 2970
23 55367
25 ....551, 5747, 29910, 50240, 53841, 56961
33 551
36 6856
39 ....282, 284, 287, 289, 291, 293, 895, 897, 900, 1274, 1275, 1547, 1549, 1551, 2855, 3036, 3039, 3041, 3043, 3533, 3535, 3859, 3861, 3863, 3865, 4255, 4257, 4259, 4261, 5302, 5477, 5756, 5759, 5762, 5765, 5767, 5769, 5771, 5773, 5775, 5778, 5780, 5781, 5783, 5785, 5787, 5790, 5792, 5794, 5936, 5939, 6214, 6585, 6587, 7170, 7174, 7176, 7179, 7181, 7378, 7380, 7382, 7706, 7707, 7710, 7878, 8576, 8875, 8878, 8880, 8881, 9277, 10179, 10357, 10360, 10362, 10364, 10366, 10369, 10370, 10372, 10374, 10375, 10378, 10379, 10381, 10383, 10385, 10387, 10636, 10638, 10641, 10939, 11346, 11547, 11549, 11550, 11552, 11554, 11556, 11558, 11821, 12580, 12581, 12585, 12587, 12589, 12592, 12594, 12596, 12807, 13760, 13761, 13763, 15262, 15264, 15266, 15268, 15740, 15743, 15744, 16836, 17072, 17073, 17076, 17077, 17080, 17082, 17084, 17086, 17088, 17091, 17095, 17097, 17101, 17103, 17105, 17107, 17109, 17111, 17113, 17115, 17610, 17984, 17987, 17989, 17991, 17993, 17996, 18304, 18306, 18843, 18845, 18848,

CHANGES JANUARY 2, 2004 THROUGH SEPTEMBER 30, 2004

TITLE 14 *Proposed Rules:—Con.*

19950, 19952, 19954, 19956, 19777, 19132, 19135, 20566, 21444, 21766, 21768, 21771, 21774, 22459, 22461, 22743, 22745, 23161, 23456, 23458, 24095, 24097, 24099, 24101, 24103, 24105, 25037, 25041, 25501, 25503, 25505, 25507, 25511, 25514, 25517, 25519, 25521, 25523, 25525, 26052, 26054, 26325, 26326, 26329, 26331, 27865, 27866, 27868, 28093, 28094, 28860, 28863, 28865, 28867, 29106, 29108, 29109, 29111, 29477, 29672, 29910, 30244, 30245, 31045, 31047, 31049, 31051, 31053, 31325, 31327, 32285, 32287, 32922, 32924, 33587, 33590, 33592, 33595, 33597, 33599, 33872, 34091, 34092, 34096, 34312, 34966, 34969, 34971, 34974, 35273, 39875, 39877, 40819, 40821, 40823, 41204, 41207, 41209, 41211, 41213, 41985, 41987, 41990, 41992, 41994, 41997, 42356, 42358, 42360, 42363, 42365, 42368, 42612, 42912, 43775, 43777, 43779, 43783, 44474, 45291, 45293, 45295, 45614, 46456, 47028, 47031, 47035, 47038, 47040, 47041, 47388, 47391, 47393, 47802, 47804, 47806, 47808, 47811, 47814, 48424, 48426, 49829, 50341, 50344, 50346, 51015, 51017, 51196, 51198, 51200, 51203, 51206, 51402, 51616, 53016, 53366, 53655, 53658, 53846, 53848, 53853, 53855, 53858, 54053, 54055, 54058, 54060, 54063, 54250, 54596, 55120, 55369, 55120, 56175, 56375, 56730, 56733, 56735, 57883, 57884, 57886, 57888, 57892, 58099, 58101, 58103, 58107, 58109, 58111

43 26254
60 6216
61 ....2529, 6218, 21073
71....2084, 2085, 2086, 2088—2091, 2311, 2312, 5093, 5094, 5095, 5097, 5098, 5479, 7713, 7714, 7715, 8578, 8579, 8581, 8582, 8583, 8585, 8586, 10389, 11825, 12992, 12993, 18308, 18309, 18508, 19359, 19360, 19958, 19960—19963, 20834, 20835, 20837, 21447, 21448, 21449, 23161, 26056, 26058, 28870, 32288, 32289, 32290, 32291, 32293, 32294, 32295, 36030, 40330, 40331, 41215, 41216, 41218, 46116, 48826, 51019, 52839, 53661, 53860, 53861, 54758, 56963, 56964, 56965, 56967
73....552, 5099, 8884, 15746, 30606, 32296, 36031, 43539, 46117
77....5101
91 ....2529, 6218, 21073
119....2529, 6218, 21073
121....282, 551, 2529, 2970, 6216, 6218, 21073, 27980, 42324, 50090, 59350
125 ....42324, 50090
129....50350
135....551, 2529, 2970, 6218, 21073, 42324, 50090, 50350
136....2529, 6218, 21073
145 2970
158....32298
183 2970
243....43540
399....21450
400—499 (Ch. III) 8575

TITLE 15—COMMERCE AND FOREIGN TRADE

Title 15 Nomenclature change....18803

Subtitle A—Office of the Secretary of Commerce (Parts 0—29)

4.10 (a) and (b) revised 49784

Chapter I—Bureau of the Census, Department of Commerce (Parts 30—199)

50 Authority citation revised 45580
50.5 Revised 45580

Chapter II—National Institute of Standards and Technology, Department of Commerce (Parts 200—299)

270.1 (b)(1) amended 33571
270.100 (a) revised....33571
270.102 (a)(1)(ii), (iv) and (2) revised 33571
270.104 (b)(5) revised....33571
270.200 (c)(2)(ix) revised 33571
270.202 Amended 33571

Chapter III—International Trade Administration, Department of Commerce (Parts 300—399)

303.14 (b)(3) amended....51553

Chapter VII—Bureau of Industry and Security, Department of Commerce (Parts 700—799)

711.7 Added; interim....2502

CHANGES JANUARY 2, 2004 THROUGH SEPTEMBER 30, 2004

730 Authority citation revised 5687
730.8 (c) revised 5687
730 Supplement No. 3 amended 5687
732 Authority citation revised.....23628
732.1 (d)(2) and (3) amended; interim 23628
(d)(2) and (3) amended; interim 46074
732.2 (f)(1)(i) amended; interim 23628
732.3 (d)(4) amended.....3005
(h)(2) revised 5687
(f)(1)(i) and (i) amended; (d)(4) revised; interim.....23628
(d)(4) revised; interim.....46074
732 Supplement Nos. 1 and 2 revised 5687
734 Authority citation revised 5690, 5929
734.1 (a) amended 5690
734.3 (a)(3) revised 5929
(b)(4) amended.....5690
734.4 (a) and (c) introductory text revised; (b) removed 5929
(d) introductory text revised 5690
736 Authority citation revised.....23628, 26768
Supplement No. 1 amended 26768, 42333
736.2 (b)(3)(i) amended 5690
(b)(3)(i) amended; interim 23628
738 Supplement No. 1 amended 3005, 36010
Supplement No. 1 amended; interim.....23628, 46074
Authority citation revised 23628, 36010
Supplement No. 1 corrected 41879
740 Authority citation revised.....23628, 34566
740.2 (a)(9) added 5930
(a)(6) amended; interim 23628
(a)(6) and (8)(ii) amended; interim 46074
740.4 Amended.....5690
740.5 Amended.....5690
740.6 (a) amended 5690
740.7 (c)(1)and (d)(1) amended 21056
(b)(2) amended; (d)(1) revised; interim 46074
740.9 (a)(2)(viii)(B) amended 5690
(b)(3), (4)(i) and (c)(2) amended; interim 23628
(c)(2) revised; interim.....46075
740.11 (c)(2)(i) amended; interim 46075
740.12 (b)(5)(iii) amended 5690
(a)(2)(i) and (iii) revised; (a)(2)(v) added; (a) example removed.....34566
740.13 (a)(1) amended 5690
(e)(4) and (6) amended; interim 46075
740.14 (g) added 34567
740.15 (b)(2) amended; interim 23628
740 Supplement No. 1 amended 3005, 21056
Supplement No.1 amended; interim.....23628, 46075
742 Authority citation revised.....16479, 23629, 36010, 46075
742.1 Heading and (d) revised; (c) and (e) amended; interim 23629
(c) amended; (d) revised; interim 46075
742.2 (a)(2)(i)(A) revised 42865
742.5 (a)(2) revised; interim.....46075
742.6 (a)(2) revised 16480, 36010
742.12 (a)(2) and (b)(4)(ii) amended; interim 46076
742.18 (a)(1), (b)(1)(i) introductory text, (ii) and (iii) revised 42865
742.20 Added; interim.....23629
742 Supplement No. 2 revised; interim 23630
Supplement No. 1 amended 42865
Supplement No. 2 amended; interim 46076
744 Authority citation revised.....23638, 42333, 56694, 58049
744.1 (c) amended 56694
744.8 Removed; interim.....23638
744.15 Removed 42333
744.18 Added; interim.....46076
744 Supplement No. 4 amended 56694, 58049
745 Supplement No. 2 amended 12790
746 Authority citation revised 5690, 23638, 34567, 46076
746.1 (a) introductory text and (1) amended; interim 23638
(a) introductory text amended; (a)(2) and (b) revised; interim 46076
746.2 (a)(1)(ii) amended.....5690
(b)(4)(i) amended; (b)(5) added 34567
746.3 Revised; interim.....46077

CHANGES JANUARY 2, 2004 THROUGH SEPTEMBER 30, 2004

TITLE 15 Chapter VII—Con.

746.4 (b)(2) introductory text, (ii)(B) and (c)(2)(vii)(A) amended 5690
Removed; interim 23638
746.7 Introductory text revised 5690
746 Supplement No. 1 removed 3005
746.1 (d) removed 3005
747 Added; interim 46078
748 Authority citation revised 5690, 42865
748.2 (a) amended 5690
748 Supplement No. 2 amended 42865
750 Authority citation revised 5691, 46079
750.4 (b)(6)(i) revised; interim 46079
750.7 (c)(1)(viii) revised 5691
752 Authority citation revised 5691
752.3 (a)(2) and (3) revised 5691
758.1 (b)(1) amended; interim 46080
762 Authority citation revised 23638
762.2 (c) added; interim 23638
(b)(10) through (43) redesignated as (b)(12) through (45); new (b)(10) and (11) added; interim 46080
764 Authority citation revised 7870
764.5 (e) revised 7870
766.3 (a) revised 7870
766.18 (f) added 7870
766 Supplement No. 1 added 7870
770 Authority citation revised 23601, 52992
770.2 (l)(3) added 23601
(k)(20), (24) and (28) through (31) removed 42865
(h) revised 52992
772 Authority citation revised 23638, 36010
772.1 Amended; interim 23638, 46080
Amended 36011
774 Authority citation revised 23601, 36011, 42865, 52992
774 Supplement No. 1, Category 0 (ECCN 0A018, 0A918, 0A988, 0E018, 0E918) amended 16480
Supplement No. 1, Category 0 (ECCN 0A018, 0E918) corrected 17927
Supplement No. 1, Category 0 (ECCN 0A018, 0A918, 0A984, 0A985) amended; interim 46080
Supplement No. 1, Category 0 (ECCN 0A986, 0A987, 0A988, 0B986, 0B999, 0D999, 0E018) amended; interim 46081
Supplement No. 1, Category 0 (ECCN 0E918, 0E984) amended; interim 46082
Supplement No. 1, Category 1 (ECCN 1C351 and 1C352) amended 12791
Supplement No. 1, Category 1 (ECCN 1C353) amended 12792
Supplement No. 1, Category 1 (ECCN 1A005) amended 23601
Supplement No. 1, Category 1 (ECCN 1C355) amended 24507
Supplement No. 1, Category 1 (ECCN 1B118 and 1C111) amended 24510
Supplement No. 1, Category 1 (ECCN 1A004, 1A995) amended 25313
Supplement No. 1, Category 1 (ECCN 1A984, 1C018, 1C111) amended 42866
Supplement No. 1, Category 1 (ECCN 1C238, 1C350) amended 42867
Supplement No. 1, Category 1 (ECCN 1C355) 42868
Supplement No. 1, Category 1 (ECCN 1C395, 1C992, 1C995) 42869
Supplement No. 1, Category 1 (ECCN 1A005, 1B018, 1B999, 1C018) amended; interim 46082
Supplement No. 1, Category 1 (ECCN 1C350, 1C355) amended; interim 46083
Supplement No. 1, Category 1 (ECCN 1C395, 1C992, 1C995, 1C999, 1D018) amended; interim 46084
Supplement No. 1, Category 2 (ECCN 2B001) amended 23601
Supplement No. 1, Category 2 (ECCN 2B002, 2B006, and 2B206) amended 23602
Supplement No. 1, Category 2 (ECCN 2B351) amended 25313
Supplement No. 1, Category 2 (ECCN 2B352) amended 25314
Supplement No. 1, Category 2 (ECCN 2D002) and table amended 23603
Supplement No. 1, Category 2 (ECCN 2B018, 2D018, 2E018) amended; interim 46085

CHANGES JANUARY 2, 2004 THROUGH SEPTEMBER 30, 2004

Supplement No. 1, Category 3 (ECCN 3A001) amended 23603
Supplement No. 1, Category 3 (ECCN 3A002) amended 23605
Supplement No. 1, Category 3 (ECCN 3A003 and 3B001) amended 23606
Supplement No. 1, Category 3 (ECCN 3B002, 3D002, 3D003, 3D004, 3D991, 3E001 and 3E002) amended 23607
Supplement No. 1, Category 3 (ECCN 3E003) amended 23608
Supplement No. 1, Category 3 (ECCN 3A001) corrected 25314
Supplement No. 1, Category 4 (ECCN 4A002, 4A994) amended; note added 23608
Supplement No. 1, Category 4 (ECCN 4A003) amended; interim 46085
Supplement No. 1, Category 5 (ECCN 5B001, 5D001, 5E001 and 5A002) amended 23609
Supplement No. 1, Category 5 (ECCN 5A101) amended 24510
Supplement No. 1, Category 6 (ECCN 6A001) amended 23610
Supplement No. 1, Category 6 (ECCN 6A003) amended 23611
Supplement No. 1, Category 6 (ECCN 6A005) amended 23612
Supplement No. 1, Category 6 (ECCN 6A006 and 6E003) amended 23614
Supplement No. 1, Category 6 (ECCN 6A002) amended; interim 46085
Supplement No. 1, Category 6 (ECCN 6A003, 6A018, 6A992, 6E001, 6E002) amended; interim 46086
Supplement No. 1, Category 7 (ECCN 7A994 and 7E994) amended 5930
Supplement No. 1, Category 7 (ECCN 7A003) amended; note added 23614
Supplement No. 1, Category 8 (ECCN 8A018, 8A918) amended 16481
Supplement No. 1, Category 8 (ECCN 8A018, 8A918) amended; interim 46087
Supplement No. 1, Category 9 (ECCN 9A991) amended 5930
Supplement No. 1, Category 9 (ECCN 9A115 and 9A120) amended 24510
Supplement No. 1, Category 9 (ECCN 9D018, 9E018) amended 36011
Supplement No. 1, Category 9 (ECCN 9A018, 9A991, 9D018, 9E018) amended; interim 46087
Supplement No. 1, Category 9 (ECCN 9A018) amended 52992
Supplement No. 2 amended; interim 46087

Chapter VIII—Bureau of Economic Analysis, Department of Commerce (Parts 800—899)

801 Authority citation revised 50064, 54752
801.9 (c)(3) added 50064
(b)(6)(ii) revised 54752

Chapter IX—National Oceanic and Atmospheric Administration, Department of Commerce (Parts 900—999)

902.1 (b) table amended 35214

Proposed Rules:

50 23700
303 39375
700—799 (Ch. VII) 57894, 57895
740 1685
742 1685
748 1685
754 ..... 1685, 25856
772 1685
801 ..... 31771, 52613
806 51020

TITLE 16—COMMERCIAL PRACTICES

Title 16 Nomenclature change 18803

Chapter I—Federal Trade Commission (Parts 0—999)

228 Removed 56934
304 Policy statement 9943
305 Appendices D1 through D5 revised 42108
Appendix L amended 42110

CHANGES JANUARY 2, 2004 THROUGH SEPTEMBER 30, 2004

TITLE 16 Chapter I—Con.

Appendices C1 and C2 revised; Appendices D4, H and I amended 54560
Appendix L amended 54561
Appendix L corrected; CFR correction 55063
305.9 (a) revised 23653
309.20 Revised; eff. 3-31-05 55338
309.21 Revised; eff. 3-31-05 55338
309 Appendix A amended; eff. 3-31-05 55339
310.4 (b)(3)(iv) revised 16373
310.8 (c) and (d) revised 45585
315 Added 40508
316 Added 21033
456 Policy statement 5451
Heading revised 40510
456.5 Added 40510
600—60 (Subchapter F) Heading revised 35496
602 Revised 29063
602.1 (c)(2) and (3) added 6530
603 Added; interim 8535
Revised 29063
604 Added 29063
610 Added 35496
611 Added 29063
698 Added 35500

Chapter II—Consumer Product Safety Commission (Parts 1000—1799)

1210.2 (b)(2)(ii) revised 19763

Proposed Rules:

0—999 (Ch. I) 3867
310 ....7330, 23701
315 5440
316 ....4263, 11776, 18851, 50091
436 53661
456 5440
603 23370
610 13192
613 23370
614 23370
680 ....33324, 43546
682 ....21388, 41219
698 ....13192, 42616
801 18686
802 18686
803 18686
1000–1799 (Ch. II) 4095

CHANGES APRIL 1, 2004 THROUGH SEPTEMBER 30, 2004

TITLE 17—COMMODITY AND SECURITIES EXCHANGES

Title 17 Nomenclature change.....18803

Chapter I—Commodity Futures Trading Commission (Parts 1—199)

1.10 (c), (e)(1), (2) and (f)(2) amended 41425
(b)(1), (2)(i), (c), (d)(4), (e) and (f) revised 49795
(c)(3) and (f)(1)(ii)(B) corrected; (j)(8)(ii) correctly revised 55949
1.12 (i)(1) amended 41426
(a)(1), (b)(1), (2), (3), (4), (c), (d), (e), (f), (h) and (i)(1) revised 49797
1.16 (d)(1) amended.....41426
(f) revised 49798
1.17 (h)(3)(vi) amended 41426
(a)(1)(i)(B), (b)(4), (e)(1)(i), (ii), (h)(2)(vi)(C)(*1*), (*2*), (vii)(A)(*1*), (*2*), (vii)(B)(*1*), (*2*), (vii)(A)(*1*), (*2*), (3)(ii)(A), (B), (v)(A), (B) and (vii) revised; (b)(7) and (8) added 49799
(a)(2)(ii) correctly amended.....55949
1.18 (b) revised 49800
1.23 Amended 41426
1.30 Amended 41426
4.13 (a)(3)(iii)(C) and (D) revised; (a)(3)(iii)(E) added 41426
30.4 (a) revised 49803
30.10 Existing text designated as (a); (b) added.....49803
31.13 (c) and (e) amended 41426
36.3 (b)(1)(i), (ii) and (c)(2) revised; (b)(2) and (3) redesignated as (b)(3) and (4); (b)(1)(iii), (iv), new (2), (c)(1) heading and (3) heading added 43294
140.2 Revised.....41426
140.99 Second (d)(2) removed.....41426
143 Authority citation revised.....52997
143.1 Revised.....52997
143.2—143.8 (Subpart A) Designation and heading added 52997
143.2 (c) revised.....52997
143.7 (a) revised.....52997
143.8 (a) revised.....52995
143.9—143.10 (Subpart B) Added 52997
145.6 (a) revised.....41426
190.07 (b)(3)(v) amended 41427

Chapter II—Securities and Exchange Commission (Parts 200—399)

200.1—200.16 (Subpart A) Authority citation revised 34461
200.19a Introductory text amended.....34461
200.30–3 (a)(7)(v) amended; (a)(7)(vi) added 34461
(a)(79), (80) and (81) added 34494
(a)(82) added 41078
(g) redesignated as (j); new (g), (h) and (i) added 41937
(a)(10)(iii) added 54190
200.30–5 (g) through and (k) redesignated as (i) through (m); new (g) and (h) added 41937
200.30–18 (c) redesignated as (c)(1); (c)(2) added 41938
200.735–5 (b)(1)(ii) and (iv) amended; (b)(1)(v) removed; (b)(1)(vi) redesignated as new (b)(1)(v); new (b)(1)(v) and (m)(3) revised.....21058
211 Interpretive releases.....29066
230.146 (b)(1)(ii), (iii) and (2) revised; (b)(1)(iv) added 43298
231 Interpretive releases.....29066
232.10 (b) revised 22709
232.101 (a)(1)(ix) added 22709
232.104 (a) revised.....22709
232.201 (a) introductory text revised 22710
232.202 (a) introductory text revised 22710
232.301 Revised 21955, 49805
239 Authority citation revised.....33269, 39807
239.12 Form S–2 corrected.....48371
239.13 Form S–3 corrected.....48371
239.14 Form N–2 amended; eff. in part 1–31–06.....39808
Form N–2 amended.....52801
239.15A Form N–1A amended 22312, 33269, 49807, 52799
Form N–1A amended; eff. in part 1–31–06.....39808
239.17a Form N–3 amended 22314, 52802
Form N–3 amended; eff. in part 1–31–06.....39809
239.17b Form N–4 amended.....22316
239.17c Form N–6 amended.....22316
239.63 Revised 22710
240.3b–3 Removed.....48029

CHANGES APRIL 1, 2004 THROUGH SEPTEMBER 30, 2004

TITLE 17 Chapter II—Con.

240.10a–1 (c), (d), (e)(13) and authority citation removed 48029
240.10a–2 Removed 48029
240.13k–1 Added.....24024
240.14a–101 Amended 39807
240.15c3-1 (a)(7) undesignated center heading and (c)(13) undesignated center heading revised; (a)(7) text and (c)(13) text added; (c)(15) amended; authority citation removed 34461
240.15c3-1e Revised.....34462
240.15c3-1g Added 34467
240.15c3-3A Amended.....54190
240.17a-4 (b)(12) added 34471
240.17a-5 (a)(5) and (k) through (o) redesignated as (a)(6) and (l) through (p); new (a)(5) and (k) added 34471
240.17a-11 (b)(2) and (h) revised 34472
240.17a-12 (l) revised.....34494
240.17h-1T (d)(4) redesignated as (d)(5); new (d)(4) added.....34472
240.17h-1T (d)(5) redesignated as (d)(6); new (d)(5) added.....34494
240.17h-2T (b)(4) redesignated as (b)(5); new (b)(4) added.....34472
240.17h-2T (b)(5) redesignated as (b)(6); new (b)(5) added.....34494
240.17i-1 Undesignated center heading and section added 34495
240.17i-2 Added 34495
240.17i-3 Added 34495
240.17i-4 Added 34495
240.17i-5 Added 34495
240.17i-6 Added 34495
240.17i-7 Added 34495
240.17i-8 Added 34495
240.31-1 Removed 41078
240.31 Added.....41078
240.31T Added (temporary) 41080
241 Interpretive releases 29066, 48029
242 Heading revised 48029
242.105 (b) amended.....48029
242.200 Undesignated center heading and section added 48029
242.201 Added 48029
242.202T Added; eff. 9–7–04 to 8–6–07 48029
242.203 Added 48029
249.11 Added.....41080
249.220f Form 20–F amended 24024
249.308 Form 8–K corrected.....48371
249.308a Form 10–Q corrected.....48371
249.308b Form 10–QSB corrected 48371
249.310 Form 10–K corrected 48371
249.331 Form N–CSR amended.....52804
249.446 Revised.....22710
259.602 Revised.....22710
269.7 Revised.....22710
270 Authority citation amended 46389
270.0–1 (a)(7) added.....46389
270.10f–3 (c)(3), (9), (12)(i) and (ii) amended; (c)(11) revised 46389
270.12b–1 (c) revised 46389
(a)(1), (2), (b)(2), (3)(iii), (iv), (B), (4), (e), (f) and (g) amended; (h) added.....54733
270.15a–4 (b)(2)(vii) revised.....46389
270.17a–7 (f) revised.....46389
270.17a–8 (a)(4) revised 46389
270.17d–1 (d)(7)(v) revised 46389
270.17e–1 (c) revised.....46389
270.17g–1 (j)(3) revised 46390
270.17j–1 (a)(1)(i), (2)(i), (d)(1)(i) introductory text, (ii) introductory text, (iii) introductory text and (2)(iv) revised; (a)(11) and (d)(2)(vi) added 41707
270.18f–3 (e) revised 46390
270.23c–3 (b)(8) revised.....46390
270.30a–2 (a) and (b) amended.....52799
270.31a–2 (a)(4) and (5) amended; (a)(6) added.....46390
274.11A Form N–1A amended 22312, 33269, 49807, 52799
Form N–1A amended; eff. in part 1–31–06.....39808
274.11a–1 Form N–2 amended; eff. in part 1–31–06.....39808
Form N–2 amended.....52801
274.11b Form N–3 amended 22314, 52802
Form N–3 amended; eff. in part 1–31–06.....39809
274.11c Form N–4 amended.....22316
274.11d Form N–6 amended.....22316
274.128 Form N–CSR amended.....52804
274.402 Revised.....22711
275 Authority citation amended 41707
275.204–2 (a)(12), (13) and (e)(1) revised 41707
275.204A–1 Added.....41708
279.1 Form ADV amended.....41709

Chapter IV—Department of the Treasury (Parts 400—499)

403 Authority citation revised.....33259

CHANGES APRIL 1, 2004 THROUGH SEPTEMBER 30, 2004

403.1 Revised 33259
403.4 (e) through (l) redesignated as (f) through (m); new (e) added 33259

Proposed Rules:

1....39880
15....26333
16....26333
17....26333
18....26333
19....26333
21....26333
30....1799
37....53367
38....39880, 53367
40....44981
41....44981
145....44981
150....33874
200—399 (Ch. II)....46117
200....30142
210....26650, 30750, 53550
228....26650, 30750, 35982
229....26650, 30750, 35982
230....21650, 25182, 26650, 30142, 30750
232....17864, 23856, 26650, 30750, 34860
239....21650, 25182, 26650, 30750
240....17864, 21650, 23856, 25182, 25778, 26650, 30142, 30750, 32784, 34860, 35982, 39682, 44988, 53550
242....26650, 30142, 30750, 39682, 44988
245....26650, 30750
247....42302
248....56304
249....17864, 21650, 23856, 25182, 26650, 30142, 30750, 34860, 53550
275....25778, 45172, 51620
279....25778, 45172, 51620
450....56968

TITLE 18—CONSERVATION OF POWER AND WATER RESOURCES

Title 18 Nomenclature change....18803

Chapter I—Federal Energy Regulatory Commission, Department of Energy (Parts 1—399)

1b.21 (f) revised....32438
4.303 (a)(2) and (e)(2) amended....32438
11.3 (d) amended....32438
12 Authority citation revised....32438
12 Nomenclature change....32438
12.3 (b)(10) amended....32438
33.6 Revised....32438
34.3 (k) revised....32438
35.8 (b) revised....32438
36.1 (b)(1) revised....32438
141.400 (b)(2)(iv) and (3)(iv) redesignated as (b)(2)(vii) and (3)(vii); new (b)(2)(iv), (v), (vi), (3)(iv), (v) and (vi) added....32443
(b)(3)(i) corrected....34568
154.209 Revised....32438
157.6 (b)(7) revised....32439
157.205 (b)(5) revised....32439
260.300 (b)(2)(iv) and (3)(iv) redesignated as (b)(2)(vii) and (3)(vii); (b)(2)(iv), (v), (vi), (3)(iv), (v) and (vi) added....32443
292.207 (b)(4) revised....32439
300.10 (a)(1) revised....32439
342.3 (d)(2) amended....53801
357.4 (b)(2)(iv) redesignated as (b)(2)(vii); new (b)(2)(iv), (vi) and (viii) added....32444
358.1 (c) amended....23587
358.2 Revised....23587
358.3 (d)(5) redesignated as (d)(6); (a)(3), new (d)(5) and (k) added; (b)(1), new (d)(6)(ii) and (v) revised;....23587
(d)(5) and (6)(iv) revised; (d)(6)(v) amended; (d)(6)(vi) added....48386
358.4 (a)(5) and (6) added; (b)(1), (2), (3)(i), (iii), (iv), (v), (c), (e)(3) and (5) revised....23588
(a)(5), (e)(2) and (3) amended; (e)(5) revised....48386
358.5 (a)(1), (2), (b)(1), (2), (4), (7), (8), (c)(5) and (d) revised....23588
365.3 (c) revised....32439
375.101 (b) revised....32439
375.105 (c) revised....32439
381.302 (a) amended....27834
381.303 (a) amended....27834
381.304 (a) amended....27834
381.305 (a) amended....27834
381.403 Amended....27834
381.505 (a) amended....27834
381.801 Amended....27834
385.203 (d) added....32439
385.206 (b)(10) revised....32440
385.1104 (a)(5) revised....32440
385.2001 (a)(1)(iii) and note revised....32440

CHANGES APRIL 1, 2004 THROUGH SEPTEMBER 30, 2004

TITLE 18 Chapter I—Con.

385.2003 (c)(1)(ii) revised; (c)(3) and (4) removed; (c)(5) redesignated as (c)(3) 32440
385.2010 (i)(3) amended 32440
388.106 Heading and (a) revised 32440
388.109 (a)(1) revised; (a)(4), (5) and (6) removed 41191
388.113 (d)(1) revised; (d)(2) removed; (d)(3) redesignated as new (d)(2) 48391

Proposed Rules:

1 21777
5 40332
16 40332
35 ....43929, 51024, 57896, 58112
41 58112
101 58112
131 ....43929, 57896
141 58112
154 ....43929, 57896
156 40332
157 ....40332, 43929, 57896
250 ....43929, 57896
281 ....43929, 57896
284 ....43929, 57896
300 ....43929, 57896
341 ....43929, 57896
344 ....43929, 57896
346 ....43929, 57896
347 ....43929, 57896
348 ....43929, 57896
375 ....43929, 57896
385 ....40332, 43929, 57896

TITLE 19—CUSTOMS DUTIES

Chapter I—Bureau of Customs and Border Protection, Department of Homeland Security; Department of the Treasury (Parts 1—199)

4.13 Removed 52599
10.33 Introductory text amended 52599
12.6 Authority citation revised 52599
12.38 Amended 52599
12.39a Removed 52813
18.9 Heading and (a) revised 52599
19.12 (d)(4)(ii) amended 52599
24 Authority citation revised 35235
24.12 (a)(3) removed 52813
24.16 (b)(7) revised 35235
101.3 (b)(1) table amended 41750, 50065, 52599
101.4 (c) amended 52599
111.13 Regulation at 68 FR 31977 confirmed 52814
122.27 (b)(2) amended 52599
122.62 (b) and ((c) amended 52599
Technical correction 54179
123.1 (a) amended 52599
123.92 Compliance dates 51007
141.4 (b)(4) amended; (d) revised 52600
162.76 (c) amended 52600
163 Appendix amended 52600
171.51—171.55 (Subpart F) Authority citation revised 52600
171.51 (b)(7) amended 52600
171.52 (a) amended 52600
181.31—181.33 (Subpart D) Authority citation added 52600

Proposed Rules:

24 18296
101 50107
351 56738
360 52211

TITLE 20—EMPLOYEES' BENEFITS

Chapter I—Office of Workers' Compensation Programs, Department of Labor (1—199)

321 Added 32260

Chapter III—Social Security Administration (Parts 400—499)

404 Authority citation amended 25955
404.1—404.3 (Subpart A) Authority citation revised 51555
404.2 (c)(5) and (6) revised 51555
404.273 Revised 19925
404.274 Revised 19925
404.275 Revised 19925
404.278 (a)(2) amended 19925
404.401—404.480 (Subpart E) Authority citation revised 51555
404.401 (c) revised 25955
404.460 (a)(1) revised 51555
404.1001—404.1096 (Subpart K) Authority citation revised 51555
404.1004 Heading, (b)(4), (8) and (9) revised 51555

CHANGES APRIL 1, 2004 THROUGH SEPTEMBER 30, 2004

404.1020 (a)(3) amended....51556
404.1022 Heading, (a) and (c) revised....51556
404.1071 (a) revised....51556
404.1093 Amended....51556
404.1096 (d) amended....51556
404.1200—404.1299 (Subpart M) Authority citation revised....51556
404.1200 (b) amended....51556
404.1202 (b) amended....51556
404.1501—404.1599 (Subpart P) Appendix 1 amended....32269
408.101 (f) through (l) added....25955
408.701—408.714 (Subpart G) Added....25955
408.801—408.820 (Subpart H) Added....25955
408.900—408.950 (Subpart I) Added....25955
408.1000—408.1070 (Subpart J) Added....25955
408.1003 Final four paragraphs correctly designated as (g) through (j)....45586
408.1101 (Subpart K) Added....25955
408.1201—408.1235 (Subpart L) Added....25955
422.103 (b)(3) and (c)(3) amended....55076
422.105 Revised....55075
422.107 (d)(4) and (6) amended; (e) redesignated as (e)(1); (e)(1) heading and (2) added....55076
422.110 (b) amended....55076
429 Revised....48768

Chapter V—Employment and Training Administration, Department of Labor (Parts 600—699)

641 Revised....19051
656.24a Added; interim....43718
667 Authority citation revised....41890
667.266 Heading and (b) revised....41891
667.275 Heading and (b) revised....41891
670 Authority citation revised....41891
670.555 (b) removed; (d) redesignated as new (b); (c) revised....41891

Proposed Rules:

345....32927
404....18310, 40338, 51777, 51962, 55874
408....51962
416....40338, 51962
603....50022
667....41769
901....39376
1001....40724
1002....56266

TITLE 21—FOOD AND DRUGS

Title 21 Nomenclature change....18803

Chapter I—Food and Drug Administration, Department of Health and Human Services (Parts 1—1299)

1 Comment period reopened....19763, 19766
Policy statement....19765, 24070, 47765
1.101 (d)(2)(ii) revised....48774
1.231 (b)(1) revised; interim....29428
1.232 (d) and (g) revised; interim....29428
1.276–1.285 (Subpart I) Regulation at 68 FR 59070 comment period extended....28060
1.377—1.406 (Subpart K) Added....31701
5 Revised....17286
5.1100 Amended....48775, 52600
7.45 (a) introductory text revised....17290
10.1 (a) revised....17290
10.3 (a) amended....17290
10.45 (d) introductory text revised....31705
14 Authority citation revised....46099
14.100 (a)(3) added....46099
16.1 (b)(1) amended....31705
16.26 (a) revised....17290
16.40 Revised....17290
17.1 (d), (e) and (f) redesignated as (e), (f) and (g); introductory text, (a), (b), new (e), (f) and (g) revised; new (d) added....43301
17.2 Added....43301
Table corrected....49807
20 Comment period reopened....19766
20.65 Added....53616
20.66 Added....53616
20.67 Added....53616
21.43 (a)(2) revised....17290
25.5 (b)(5) revised....17291
25.40 (e) revised....17291
25.45 (a) revised....17291
26.1—26.21 (Subpart A) Appendix E amended....48775

CHANGES APRIL 1, 2004 THROUGH SEPTEMBER 30, 2004

TITLE 21 Chapter I—Con.

73.1 (b)(2) amended....24511
73.3125 (a) amended....24511
74 Technical correction....52169
74.2052 Added....44930
106.120 (b) revised....17291
107.50 (e)(2) revised....17291
107.230 (e) revised....17291
107.240 (b) and (c)(1) revised....17291
107.250 Introductory text revised....17291
110 Meetings....29220, 32863, 40312
172 Technical correction....40765
172.510 (b) table amended....24511
172.515 (b) amended....24511
172.867 (b) and (c) revised; (f) removed....29432
173.375 Added....17298
175.105 (c)(5) table amended....24512
176.180 (b)(2) table amended....24512
176.300 (c) table amended....24512
177.1500 (a) and (b) table amended....24512
177.1632 (b)(2) table amended....24512
178.1010 (b)(36) amended....24512
178.2010 (b) table amended....24512
178.3400 (c) table amended....24512
178.3770 (c)(1) amended....24512
178.3910 (a)(2) table amended....24512
184.1034 (a) amended....24512
184.1090 (a) amended....24512
184.1307a (a) amended....24512
184.1434 (a) amended....24512
186.1374 (a) amended....24512
189.5 (Subpart B) Added; interim....42273
189.110—189.191 (Subpart B) Redesignated as Subpart C; interim....42273
189.220—189.301 (Subpart C) Redesignated as Subpart D; interim....42273
201 Technical correction....18255
201.66 Regulation at 64 FR 13286 and 64 FR 18571 implementation date delayed....53801
203.11 (a) revised....17292
203.12 Amended....48775
203.37 (e) amended....48775
203.70 (b)(1) amended....48775
206.10 (b) amended....18763
207.7 (d) amended....48775
207.22 (a) and (b) amended....48775
207.37 (a) introductory text revised....48775
210 Authority citation revised....29828
210.1 (c) added....29828
210.2 Revised....29828
211 Authority citation revised....29828
211.1 (b) revised....29828
250.250 (c)(4)(ii) amended....18763
310.545 (a)(18)(v)(A) and (vi)(A) headings, (d)(1) and (d)(11) revised....51362
312.36 Revised....17927
314.3 (b) amended....18763
314.50 (d)(1)(i), (ii), (*a*), (*b*), (v), (3)(i), (ii), (4)(iv), (e)(1) introductory text and (2)(i) amended....18763
314.60 (c) amended....18764
314.70 Revised....18764
314.81 (b)(1)(ii) amended....18766
(b)(3)(iii)(*b*) amended....48775
314.94 (d)(2) amended....18766
314.200 (a)(3) amended....48775
314.410 (b)(2) amended....18766
314.430 (e)(6) amended....18766
335.3 (c) added....26302
335.50 (b)(1) revised....26302
500.80 (a) revised....17292
510.455 Revised....30197
510.600 (c)(1) table and (2) table amended....31878, 40766, 41427, 47360, 47361
514.3 Amended....51170
514.5 Added....51170
520.370 Added....52815
520.446 (a)(2) and (b)(2) removed; (a)(3) and (b)(3) redesignated as new (a)(2) and (b)(2); (b)(1) and (2) amended....32273
520.447 (b)(1) and (2) revised....31734
520.580 (b)(1) amended....31878
520.928 Added....51171
520.1193 (b)(2) amended....43735
520.1195 (b)(1) amended....24958
(b), (e)(1)(ii) and (iii) revised....57173
520.1198 (d)(2)(i) and (3) revised....49808
520.1242a (b)(2) corrected....33839
520.1452 (d) heading and (2) revised....24959
520.1453 (d)(2) revised....21956
520.1660d (a)(6) amended....48776
520.1696b (b) revised....41428
520.1804 (b) amended....31878
520.2045 (b)(2) amended....41427
520.2122 Removed....52815
520.2123c Added....52815
520.2325a (a)(2) amended....41427

CHANGES APRIL 1, 2004 THROUGH SEPTEMBER 30, 2004

522.23 (b) introductory text amended 33840
522.275 Added 35512
522.313 (d)(2)(iii) amended 47362
522.314 (d)(1)(iii) amended 47362
522.315 (a) and (d) revised 43892
522.460 (a)(2) amended 40766
522.540 (a)(2)(ii) amended 47361
522.970 (b)(1) and (2) amended 53618
522.1010 (a) and (b) revised 17585
522.1160 Added 25827
522.1183 (e)(1) amended 47361
522.1192 (a)(1), (2) and (3) amended; (b), (d)(2)(i), (ii) and (iii) revised 53617
522.1193 (d)(2) and (3) revised 31735
522.1260 (b)(2) amended 47361
522.1660 Redesignated as new 522.1660a; new 522.1660 added 31879
522.1660a Redesignated as 522.1660b; new 522.1660a redesignated from 522.1660; (d) redesignated as (e); (b), (c) and new (e) revised; new (d) added 31879
522.1660b Redesignated from 522.1660a; (e)(1)(ii) amended; (e)(2)(i) revised; (e)(2)(ii) removed; (e)(2)(iii) redesignated as new (e)(2)(ii) 31879
522.1696b (d)(2)(iii)(A) and (B) amended 17586
522.2076 Added 47363
524.590 Added 40767
524.770 Revised 48392
524.900 (c) amended 41427
524.1044c Revised 47363
524.1580b (b) revised 47362
556.113 (b)(1) amended; (b)(2) redesignated as (b)(3); new (b)(2) added; new (b)(3) revised 43892
558.4 (d) amended 25315
558.5 Revised 30197
558.76 (d)(1) table amended 51172, 57638
558.95 (d)(4)(iii)(*d*) amended 30198
558.115 (d)(4) added 51173
558.195 (e)(2)(iii) amended 26499
(e)(2)(iv) amended 52816
558.305 (d)(1)(i) and (ii) amended 30198
558.311 (d) revised; (e)(2)(iv) and (3)(iv) amended 30198
558.342 (d)(1)(i), (ii) and (2) amended 30198
(e)(2) added 51174
558.355 (d)(12) added; (f)(3)(i)(*b*)(*1*), (*2*), (9)(*b*), (6)(i)(*b*)(*1*) and (*2*) revised 30198
(f)(7)(iii) amended 51174
558.450 (d)(1)(ix) table amended 28821
(d)(3)(i) redesignated as (d)(3)(iv); new (d)(3)(i) added 51173
558.500 (e)(2)(viii) and (x) added 51174
558.600 (e)(1)(iii) table amended 31880
558.625 (c)(1)(i) and (ii) amended 30198
(f)(2)(vii) amended 51175
573.685 Added 19321
600.3 (jj) and (kk) added 18766
600.10 Regulation at 68 FR 75119 eff. date confirmed 26769
600.11 Regulation at 68 FR 75119 eff. date confirmed 26769
601.12 (a), (b)(2)(i), (c)(2)(ii), (d)(2)(i) through (v) and (vii) revised; (b)(4), (c)(2)(iv), (6), (d)(3)(iii) and (f)(2)(i)(E) added; (c)(2)(i) removed 18766
606 Technical correction 18255
610 Technical correction 18255
700.27 Added; interim 42274
800.55 (g)(4) revised 17292
801.430 (e)(1) table revised; eff. 2-27-06 52171
807.22 (a) correctly revised 18473
(a) corrected 25489
820 Authority citation revised 29829
820.1 (a)(1) amended; (b) revised 29829
862.3840 Added 58259
866.3050 Added 56936
866.6020 Added 26038
868.1120 (c) revised 34920
870.4320 (c) revised 34920
872.3060 Revised 51766
872.3630 Added 26304
872.3640 Revised 26304
872.3710 Revised 51766
878.4025 Added 48148
882.1790 (c) revised 34920
1002.3 Revised 17292
1271 Authority citation revised 29829
1271.1 Amended 29829
1271.3 (h) through (x) added 29829

CHANGES APRIL 1, 2004 THROUGH SEPTEMBER 30, 2004

TITLE 21 Chapter I—Con.

1271.45—1271.90 (Subpart C) Added 29830

Chapter II—Drug Enforcement Administration, Department of Justice (Parts 1300—1399)

1301 Technical correction 34568
Authority citation revised 55347
1301.26 Revised 55347
1308.11 Regulation at 68 FR 16430 confirmed 17034
(d)(15) through (32) redesignated as (d)(16) through (33); new (d)(15) added; new (d)(19) through (33) redesignated as (d)(20) through (34); new (d)(19) added; (g)(3) and (4) removed 58053

Proposed Rules:

1 30842
1—1299 (Ch. I) 17615
3 ....25527, 35277
16 56824
20 53662
56 40556
59 ....23460, 29912
101 ....20838, 24541
118 56824
170 58371
189 42275
201 ....21778, 31773
208 ....21778, 31773
209 ....21778, 31773
310 46119
312 ....32467, 43351
314 43351
341 46119
589 42288
600 43351
601 43351
700 42275
866 58371
872 39377
1309 45616

TITLE 22—FOREIGN RELATIONS

Chapter I—Department of State (Parts 1—199)

22.1 Table amended; interim 53619
41.42 Regulation at 69 FR 12799 confirmed 43516
121.1 Amended 29224, 40314
123.27 (a)(1) revised 29226, 40314
126.1 (f) revised 18811

Proposed Rules:

22 42913
202 31773
205 31773
211 ....31773, 51404
226 31773

TITLE 23—HIGHWAYS

Title 23 Nomenclature change 18803

Chapter I—Federal Highway Administration, Department of Transportation (Parts 1—999)

630.1002—630.1016 (Subpart J) Revised; eff. 10-12-07 54569
655.601 (a) revised; interim 25831

Proposed Rules:

630 26513
650 34314
655 45623
772 51620

TITLE 24—HOUSING AND URBAN DEVELOPMENT

Title 24 Nomenclature change 18803

Subtitle A—Office of the Secretary, Department of Housing and Urban Development (Parts 0—99)

5.109 Added 41717
24.1017 Added 53978
25.9 (ee) redesignated as (ff); new (ee) added 43509
35.110 Amended 34271
Corrected 40474
35.125 (a) introductory text, (1)(i), (b)(1)(i), (ii) and (iii) revised; (b)(1)(iv) and (3) added 34271
35.165 (a)(1) introductory text, (2), (b)(2), (3), (d)(1) introductory text and (2) revised 34272
35.615 (a) revised 34272
35.700—35.730 (Subpart H) Heading revised 34272
35.710 (a) revised 34272

CHANGES APRIL 1, 2004 THROUGH SEPTEMBER 30, 2004

35.810 (a) revised 34272
35.910 Revised 34272
35.915 Revised 34272
35.920 Removed 34272
35.925 (d) added 34272
35.930 (a), (b) introductory text, (c) introductory text, (3), (d) introductory text and (3) revised; (c)(4) and (d)(4) added 34273
35.935 Revised 34273
35.1015 (c) revised 34273
35.1110 (a) revised 34273
35.1210 (a) revised 34273
35.1215 (b) revised; (d) added 34273
35.1220 Revised 34273
35.1320 Revised 34273
35.1330 (a)(4) introductory text, (ii), (iii), (d)(i) and (f)(3)(i)(C) revised 34274
35.1340 (b) introductory text, (1)(iii), (iv), (2)(i) and (g) revised 34274
35.1350 (b) revised 34275
35.1355 (a)(1) revised; (a)(1)(i) and (ii) removed; (b)(1)(iii) amended 34275

Chapter II—Office of Assistant Secretary for Housing-Federal Housing Commissioner, Department of Housing and Urban Development (Parts 200—299)

200.810 (a)(2) removed 34275
203.5 (e)(1) amended; (e)(3) added 43509
203.43i (c)(2), (3), (h) and (i) revised 33525
236.60 Added 53560
291.430 Amended 34275

Chapter V—Office of Assistant Secretary for Community Planning and Development, Department of Housing and Urban Development (Parts 500—599)

570.1 (a)(2) revised; interim 32778
570.3 Amended; interim 32778
570.4 (a) revised; interim 32778
570.200 (a)(2) and (3) introductory text revised; interim 32778
570.206 (f) amended; interim 32778
570.420—570.432 (Subpart F) Heading revised; interim 32779
570.420 Revised; interim 32779
570.422 Removed; interim 32780
570.423 Removed; interim 32780
570.424 Removed; interim 32780
570.425 Removed; interim 32780
570.428 Removed; interim 32780
570.440 Added; interim 32780
570.441 Added; interim 32780
570.480 (e) added 41718
570.704 (a)(1)(v) revised; interim 32781
570.705 (a)(2)(iii) introductory text revised; interim 32782
598.408 Added 34275

Chapter VIII—Office of the Assistant Secretary for Housing—Federal Housing Commissioner, Department of Housing and Urban Development (Section 8 Housing Assistance Programs, Section 202 Direct Loan Program; Section 202 Supportive Housing for the Elderly Program and Section 811 Supportive Housing for Persons With Disabilities Program) (Parts 800—899)

891.155 (g) revised 34275
891.325 Revised 34276

Chapter IX—Office of Assistant Secretary for Public and Indian Housing, Department of Housing and Urban Development (Parts 900—1699)

982.305 (b)(1)(ii) revised 34276
983.203 (d) introductory text revised 34276
1000.328 Revised; interim 34021

Proposed Rules:

30 19906
81 ....24228, 39886
200 ....21036, 46210
203 19906
207 46210
232 46210
291 56118
320 19746
583 43488
570 41434

CHANGES APRIL 1, 2004 THROUGH SEPTEMBER 30, 2004

TITLE 24 *Proposed Rules:—Con.*

954 34544
990 ..... 24547, 31055
1000 25340
1003 34544

TITLE 25—INDIANS

Chapter I—Bureau of Indian Affairs, Department of the Interior (Parts 1—299)

11.100 (a)(14) revised 51559
170 Revised 43102
Meetings 45586
170.4b Revised 28823

Proposed Rules:

1—299 (Ch. I) 39887, 43546
30 ..... 20839, 43547, 44476
36 41770
37 ..... 20839, 43547, 44476
39 ..... 20839, 43547, 44476
42 ..... 20839, 43547, 44476
44 ..... 20839, 43547, 44476
47 ..... 20839, 43547, 44476
48 41770

TITLE 26—INTERNAL REVENUE

Chapter I—Internal Revenue Service, Department of the Treasury (Parts 1—899)

1 Authority citation amended 24073, 24079, 25492, 26039, 26040, 33842, 33293, 35514, 43306, 43739, 48392, 55741
Technical correction 53804
1.61–8 (b) amended 41192
1.83–7 (a) amended; (a)(1) and (2) added; (d) revised 48392
1.83–7T Removed 48393
1.108-7 Redesignated from 1.108-7T; heading amended; (c) and (e) revised 26039
1.108-7T Redesignated as new 1.108-7 26039
1.121–3 (b) through (f) added; (h) through (k) removed; (l) redesignated as (h) and revised 50304
1.121–3T Removed 50306
1.121–5 Added 50306
1.141-0 Amended 50066
1.141-16 (c) revised; (d) added 50066
1.142-0 Amended 50067
1.142-2 (e) amended 50067
1.163(d)-1 Revised 47364
1.163(d)-1T Added 47364
1.168(a)–1T (c) corrected 17586
1.168(b)–1T (b)(2) corrected 17586
1.168(d)–1T (d)(3)(ii) corrected 17586
1.168(i)–0 Amended 33843
1.168(i)–1 (b)(1), (c)(2)(ii)(E), (h)(2) and (l) revised; (c)(2)(ii)(C), (D), (h)(1) and (k)(1) amended 33842
1.168(i)–1T (l)(3)(ii) corrected 17586
(c)(2)(ii)(E) and (l)(2) revised; (d)(2), (i) and (j) amended 33843
1.168(i)–4 Added 33843
Technical correction 44597
1.168(i)–6T (c)(4)(v)(A), (5)(iii)(A), (d)(3)(ii)(C), (iii) *Examples 1, 2,* (e)(4) *Example 3,* (k)(1)(ii) and (2) corrected 17586
1.168(k)–1T (f)(5)(v) *Example 5* corrected 17586
1.168(k)–1T (g)(3)(ii) 17587
1.179-0 Amended 46983
1.179-2 (b)(1) and (2)(ii) revised 46983
1.179-2T Added 46983
1.179-4 (a) revised 46984
1.179-4T Added 46984
1.179-5 (c) added 46984
1.179-5T Added 46984
1.221–1 Added 25492
1.221–2 Added 25492
1.263A–7 (b)(2)(ii) revised 33572
1.263A–9 (a)(4)(vii) and (viii) revised; (a)(2)(ix) added 29067
1.263A–9T Added 29067
1.263A–A15T Added 29067
1.280F-1T (b) table, (c)(1) and (2) amended 35514
1.280F-2T (i) amended 35514
1.280F-3T (a), (b)(1), (2), (c)(1), (2) and (d)(1) amended 35514
1.280F-4T (a)(1) amended 35514
1.280F-5T (d)(1) amended 35514
1.280F-6 Redesignated from 1.280F-6T; heading and (b)(1)(iv) amended; (f) added 35514
1.280F-6T Redesignated as 1.280F-6 35514
1.280F-7 (a)(2)(iii), (b)(1) and (2)(i)(B) amended 35515
1.280F-1T (b) table, (c)(1) and (2) amended 35514
1.280F-2T (i) amended 35514

CHANGES APRIL 1, 2004 THROUGH SEPTEMBER 30, 2004

1.280F-3T (a), (b)(1), (2), (c)(1), (2) and (d)(1) amended 35514
1.280F-4T (a)(1) amended....35514
1.280F-5T (d)(1) amended....35514
1.280F-6 Redesignated from 1.280F-6T; heading and (b)(1)(iv) amended; (f) added 35514
1.280F-6T Redesignated as 1.280F-6....35514
1.280F-7 (a)(2)(iii), (b)(1) and (2)(i)(B) amended....35515
1.338-0 Amended....55741
1.338-6 (c)(5) added 55742
1.336-6T Added 55742
1.401(a)(9)–0 Amended 33293
1.401(a)(9)–1 Amended 33293
1.401(a)(9)–2 Amended 33293
1.401(a)(9)–3 Amended 33293
1.401(a)(9)–4 Amended 33293
1.401(a)(9)–5 Amended 33293
1.401(a)(9)–6 Amended 33293
1.401(a)(9)–6T Removed 33302
1.401(a)(9)–8 Amended....33293, 33302
1.403(b)–3 Amended 33293
1.408–2 (e)(5)(v)(A) revised; (e)(8) added....43739
1.408–2T Added....43739
1.408–8 Amended 33293
1.408(q)–1 Added 43739
1.421–1 Removed; new 1.421–1 redesignated from 1.421–7; (a)(1), (b)(3)(i), (ii), *Examples 1* and *2*, (c)(1), (2), (3), (f), (g), (h)(1), (3) and (4) *Examples 1* through *7* amended; (a)(3), (b)(1), (2), (d), (e), (h)(2) and (i) revised; (j) added....46406
1.421–2 Removed; new 1.421–2 redesignated from 1.421–8; (a)(1), (b), (c)(1) and (d) revised; (c)(2), (3)(i), (ii) *Example*, new (4)(i)(*a*), (*b*), (*c*) and (iii) *Examples 1* through *4* amended; (c)(4)(ii), (iii) and (iv) redesignated as (c)(4)(i), (ii) and (iii); (c)(4)(i) and new (iii) *Example 1* removed; new (c)(4)(iii) *Examples 2* through *5* redesignated as new (c)(4)(iii) *Examples 1* through *4*; (f) added....46406
1.421–3 Removed....46406
1.421–4 Removed....46406
1.421–5 Removed....46406
1.421–6 Removed....46406
1.421–7 Redesignated as new 1.421–1....46406
1.421–8 Redesignated as new 1.421–2....46406
1.422–1 Added 46411
1.422–2 Added 46412
1.422–3 Redesignated from 1.422–5 46415
1.422–4 Removed; new 1.422–4 added....46415
1.422–5 Redesignated as 1.422–3....46415
Added 46417
1.423–1 (a)(2) and (b) amended 46419
1.423–2 (b), (d)(1), (3), (e)(2), (g)(1), (j) and (k)(2) amended 46419
1.424–1 redesignated from 1.425–1; (a)(1) through (6), (8), (d), (e)(1) and (2) revised; (e)(4) and (7) *Example 4* removed; (a)(7), (c)(3), (e)(5) and (6) redesignated as (a)(9), (c)(4), (e)(4) and (5); new (a)(7), (10), (c)(1)(iv), new (3), new (4) *Examples 7, 8* and *9*, (f) and (g) added; (b)(1), (c)(1), (4) *Examples 1* through *6*, (e)(3), new (5) and (7) *Examples 1* and *2* amended....46419
1.425–1 Redesignated as 1.424–1....46419
1.446-6 Added....26041
1.448–1 (g)(3)(ii), (iii) and (6) removed; (g)(3)(iv) redesignated as new (g)(3)(ii); (g)(2)(i), (3)(i) and new (ii) introductory text revised; (i)(1) amended; (i)(5) added....33572
1.460-0 Amended....42553
1.460-4 (k)(1), (3)(i) and (6) amended; (k)(3)(i)(J), (K) and (L) redesignated as (k)(3)(i)(K), (L) and (M); new (k)(3)(i)(J) and (k)(5) *Examples 9* through *13* added; (k)(2)(iv), (3)(i)(I), new (K), (iv) and (v) revised 42553
1.460-6 (g)(3)(ii)(D) and (4) revised 42558
1.461–2 (c)(1), (e)(2), (3) *Example 2* and (g) revised....43303
1.461-2T Removed....50069
1.461–4 (d)(4)(i) correctly revised 44597
1.463-1T Removed....42560
1.465–8 Added 24079
(b)(4) *Example 1* corrected 26305
1.465–20 Added....24079

CHANGES APRIL 1, 2004 THROUGH SEPTEMBER 30, 2004

TITLE 26 Chapter I—Con.

1.704-1 (b)(0) and (5) amended; (b)(1)(ii) redesignated as (b)(1)(ii)*(a)*; new (b)(1)(ii)*(a)* heading, (ii)*(b)*, (4)(viii), (ix), (x), and (xi) added 21407
(b)(2)(iv)*(f)(5)(iii)* redesignated as (b)(2)(iv)*(f)(5)(iv)*; new (b)(2)(iv)*(f)(5)(iii)* added 25316
1.704-1T Added 21407
1.704-3 (a)(3)(ii) amended 42558
1.722-1 Amended 42558
1.723-1 Amended 42558
1.732-1 (c)(1)(i) amended 42558
1.734-1 Undesignated text following (b)(1)(ii) amended 42559
1.743-1 (d)(2) and (j)(2) amended 42559
1.751-1 (a)(2) amended 42559
1.755-1 (b)(1)(ii) amended; (c)(5) redesignated as (6); new (c)(5) added 42559
1.806A-0 Amended 26041
1.860C-1 (d) added 26041
1.861-8 (e)(1) revised; (e)(9)(iv) and (g) *Example 18* (iv) removed; (e)(9)(v) and (g) *Example 18* (i) redesignated as (e)(9)(iv) and (g) *Example 18* (i)(A); (a)(2), (5)(i), (e)(9) introductory text, (iii) and new (g)*Example 18* (i)(A) table amended; (e)(12) and (g) *Example 18* (i)(B) added; undesignated text designated as (g) *Example 18* (i)(C) 44931
1.861-8T (e)(12) added; (h) amended 44932
1.861-14T Heading revised; (e)(6) added 44932
1.863-0 Amended 26041
1.863-1 (e) and (f) added 26041
1.904–0 Amended 43307
1.904–4 (b)(2)(iii) removed; (b)(2)(iv) redesignated as (b)(2)(iii); (a), (b)(2)(i), new (iii) *Example*, (c)(8) *Example 4*, (l)(1)(v) and (vi) amended; (b)(2)(ii) revised; (l)(1)(vii) and (m) added 43307
1.904–5 (a)(1) revised 43307
1.904–6 (a)(1)(ii) amended 43308
1.904(b)–1 Revised 43308
1.904(b)–2 Revised 43316
1.904(b)–3 Removed 43316
1.904(b)–4 Removed 43316
1.904(j)–1 Added 43316
1.954–2 (b)(2)(iv) *Example 2* revised; (b)(2)(iv) *Example 3* removed 43317
1.988–0 Amended 52818
1.988–2 (b)(2)(i)(B)*(1)* and (18) added; (b)(2)(i)(B)*(2)* revised 52819
1.988–6 Added 52819
1.1017-1 (b)(4) revised 26039
1.1017-1T (b)(4) removed; (a) through (b)(3) entry revised 26039
1.1031(a)-2 (b)(3) through (6) and (7) *Examples 3* and *4* revised; (d) amended 50068
1.1031(a)-2T Added 50068
1.1060-1 (a)(3) and (c)(3) amended; (e)(1)(ii)(C) added 55742
1.1060-1T Added 55742
1.1275–2 (g)(1) amended 52829
1.1275–4 (a)(2)(iv) revised 52829
1.1291–0 Amended 24073
1.1291–1 (a) through (d) revised; (f) through (j) added 24073
1.1295–0 Amended 24073
1.1295–1 (i)(3) and (4) redesignated as (i)(4) and (5); new (i)(3) added; new (i)(5) and (k) revised 24073
1.1296–1 Added 24074
1.1296(e)–1 Redesignated as 1.1296–2 24078
1.1296–2 Redesignated from 1.1296(e)–1; (b)(2) revised; (b)(3) added; (f)(1) amended 24078
1.1362-3 (a) amended 42559
1.1377-1 (a)(1) amended 42559
1.1502–31 (b)(2), (d)(2)(ii), (g) and (h) revised 22400
1.1502–20T (i)(4) amended; (i)(6) redesignated as (i)(7); new (i)(6) added 52421
1.1502–32T (b)(4)(v)(A) and (C) revised 51176
(b)(4)(vii)(C) amended 52451
1.1502–35T (f)(1) corrected 25315
1.4974–2 Amended 33293
1.6031(a)–1 (b)(1) text redesignated as (b)(1)(i); new (b)(1)(i) heading and (ii) added 24078
1.6038A–1 (n)(2) revised 55500
1.6038A–2 (d) revised 55500
1.6038A–2T Removed 55500

CHANGES APRIL 1, 2004 THROUGH SEPTEMBER 30, 2004

1.6039–1 Removed; new 1.6039–1 added 46425
1.6039–2 Removed 46425
1.6050S–3 (d)(1)(iii)(B) and (e)(1) revised 25499
14a Removed 46426
1.6091-1 (b)(1), (5), (8), (11) and (12) amended 55744
1.6091-2 Introductory text, (b), (d)(2), (e)(1), (2), (f)(1), (2) and (g) amended; (a)(1) and (d)(1) revised 55744
1.6091-3 Heading and introductory text revised 55744
1.6091-4 (a) heading, (1), (2), (3)(i), (ii), (iii) and (b) amended; (a)(4) revised 55744
20.6091-1 (a)(1), (2) and (b) amended 55745
20.6091-2 Amended 55745
25.6091-1 (a), (b) and (c) amended 55745
25.6091-2 Amended 55745
31 Authority citation amended 41941
31.3406(g)–1 (f) added 41941
31.3406(j)–1T Removed 41942
31.3406(j)–1 (a) and (f) revised 41942
31.6091-1 (a), (b), (e)(1), (2), (3)(i), (f) heading and text, and (g) amended; (c) revised 55745
31.6413(c)-1 (a)(1)(i) amended 57639
40 Authority citation amended 48393
40.6091-1 (b)(1), (2) and (c) amended 55745
40.6302(c)–3 (b)(2)(ii)(A) amended; (b)(2)(ii)(B) redesignated as (b)(2)(ii)(C) and amended; new (b)(2)(ii)(B) added 48393
40.6302(c)–3T Added 48394
41.6091-1 (b)(1) and (2) amended 55746
44.6091-1 (a), (b) and (d) amended 55746
48.4081–1 (b) amended 45588
48.4081–1T Added 45588
48.4081–3 (c)(2) revised 45588
48.4081–3T Added 45588
Technical correction 51559
48.4081–5 (a) and (b)(2) amended 45589
49.4921–1 Amended 48394
49.4291–1T Added 48394
53.6091-1 (a) through (d) amended 55746
53.6091-2 Amended 55746
55.6091-1 (a) and (d) amended 55746
55.6091-2 Amended 55746
156.6091-1 (a), (b), (c) and (e) amended; (d) revised 55746
156.6091-2 Amended 55747
157 Revised 41193
301.6091-1 (b)(1), (2) and (c) amended 55747
301.6724–1 (c)(6) introductory text revised; (e)(i)(vi)(H) and (f)(5)(vii) added 41943
301.7701-1 (d) revised 49810
301.7701-1T Added 49810
301.7701-2 (b)(9) added 49810
301.7701-2T Added 49810
301.7701–3 (c)(1)(v)(C) and (h)(3) added 43318
(b)(3)(i) amended 49811
301.7701–3T Revised 43318
301.7701-5 Revised 49811
301.7701-5T Added 49811
602.101 (b) table amended (OMB numbers) 41195, 41943, 43741, 45589, 46985, 52829

Proposed Rules:

1 ....17117, 17477, 18314, 22463, 21454, 24107, 25534, 25535, 25856, 26782, 29113, 29246, 29673, 30607, 34322, 34323, 35543, 35544, 42370, 42919, 43366, 43367, 43786, 44988, 47043, 47395, 47816, 47822, 48428, 48429, 48431, 49832, 49836, 49957, 50108, 50109, 50112, 51025, 51026, 51208, 51209, 51889, 51967, 52212, 52217, 52462, 53373, 53664, 54067, 55790, 57896, 57897
2 33602
20 20840
25 44476
26 ....42000, 51967, 53862
40 48432
48 45631
49 ....40345, 48432
301 ...17117, 20840, 43369, 49840, 54067, 56377

TITLE 27—ALCOHOL, TOBACCO PRODUCTS AND FIREARMS

Title 27 Nomenclature change 18803

CHANGES APRIL 1, 2004 THROUGH SEPTEMBER 30, 2004

TITLE 27

Chapter I—Alcohol and Tobacco Tax and Trade Bureau, Department of the Treasury (Parts 1—299)

4.32 (d) removed 33573
5.32 (b)(6) removed 33574
7.22 (b)(5) removed 33574
9.50 Heading, (a), (b) introductory text and (c) introductory text revised; (d) added 20825
9.56 (c)(24) and (25) revised; (c)(26) and (27) added 38836
9.163 Added 38833
9.169 Added 41754
9.171 Added 38836
9.178 Added 25833
40.165a (a)(1), (b)(1) and (3) amended 52423
40.236 Amended 52423
40.357 (a)(1), (b)(1) and (3) amended 52423
40.452 Amended 52423
41 Redesignated from Part 275 52424
41 Authority citation revised 52424
41.11 Amended 52424
41.21 (a) amended; (b) revised 52424
41.22 Amended 52424
41.23 Amended 52424
41.24 Amended 52424
41.25 Amended 52424
41.26 Introductory text and concluding text amended 52424
41.27 Introductory text and concluding text amended 52424
41.29 Revised 52424
41.31 (b) amended 52425
41.40 Amended 52425
41.63 (c) amended 52425
41.71 Amended 52425
41.72c (b) and (c) amended 52425
41.73 Introductory text amended 52425
41.74 Amended 52425
41.75 Amended 52425
41.81 (a), (b), (c)(4)(iv), (d)(1) and (3) amended 52425
41.82 (i) and (j) amended 52425
41.83 Introductory text amended 52425
41.85 (a) amended 52425
41.85a (c) amended 52425
41.86 (a) through (d) amended 52425
41.101 (c) amended 52425
41.105 Amended 52425
41.106 (a)(3), (11) and (b) amended 52425
41.109 Amended 52425
41.110 (c) amended 52425
41.111 (b) amended 52425
41.112 Amended 52425
41.113 Amended 52425
41.114 (a), (b)(2) and (c) amended 52425
41.114a (a), (b) and (c) amended 52425
41.115 Amended 52425
41.115a (a)(1) amended 52425
(b)(1), (2), (3), (c)(1) and (e) amended 52426
41.116 Amended 52426
41.121 (b) amended 52426
41.122 Amended 52426
41.123 Amended 52426
41.124 Amended 52426
41.125 Amended 52426
41.126 Amended 52426
41.127 Amended 52426
41.128 Amended 52426
41.129 Amended 52426
41.161 Amended 52426
41.163 Amended 52426
41.165 Amended 52426
41.170 Heading, (a) and (b) amended 52426
41.171 Amended 52426
41.172 (a) and (b) amended 52426
41.173 Amended 52426
41.174 Amended 52426
41.181 (a), (c) and (d) amended 52426
41.182 Amended 52426
41.190 Amended 52427
41.191 Amended 52427
41.192 (b) amended 52427
41.193 Amended 52427
41.194 Amended 52427
41.195 Amended 52427
41.196 Amended 52427
41.197 Amended 52427
41.198 Amended 52427
41.199 Amended 52427
41.200 Amended 52427
41.201 (a) and (b) amended 52427
41.202 Amended 52427
41.203 Amended 52427
41.206 (a) and (d) amended 52427
41.207 Amended 52427
41.208 (a) and (b) amended 52427
41.220 Amended 52427
41.221 Amended 52427
41.222 Amended 52427

CHANGES APRIL 1, 2004 THROUGH SEPTEMBER 30, 2004

41.223 Amended 52427
41.224 Amended 52427
41.225 Amended 52427
41.226 Amended 52427
41.227 Amended 52427
41.228 Amended 52427
44.11 Amended 52423
45.11 Amended 52423
46.72 Amended 52423
46.166 (a) and (c) amended 52423
46.167 Amended 52423
46.255 (d) amended 52423
70.431 (b)(3) amended 52423
70.461 Amended 52423
275 Redesignated as Part 41 52424

CHANGES JULY 1, 2004 THROUGH SEPTEMBER 30, 2004

TITLE 28—JUDICIAL ADMINISTRATION

Chapter I—Department of Justice (Parts 0—299)

0.155 Amended 57640
25.2 Amended 43900
25.6 (h) revised 43900
25.9 (b) revised 43900
25.10 (g) added 43901

Chapter III—Federal Prison Industries, Inc., Department of Justice (Parts 300—399)

302 Policy statement 41943

Chapter V—Bureau of Prisons, Department of Justice (Parts 500—599)

506 Added 40317
540 Authority citation revised 40317
540.23 Revised 40317
540.51 (h)(3) revised 40317
549.31 (a) revised 53805

Proposed Rules:

35 58768
36 58768
550 39887
570 51213

TITLE 29—LABOR

Subtitle A—Office of the Secretary of Labor (Parts 0—99)

2 Authority citation revised 41891
2.30—2.36 (Subpart D) Added 41891
37 Authority citation revised 41893
37.6 Heading and (f)(1) revised 41893
(f)(2) and (3) revised 41900

Chapter XVII—Occupational Safety and Health Administration, Department of Labor (Parts 1900—1999)

1910.132—1910.39 (Subpart I) Authority citation revised 46993
1910.134 Appendix A amended 46993
1915 Authority citation revised 55702
1915.5 (d)(4) added 55702
1915.52 Removed 55702
1915.501—1915.509 (Subpart P) Added 55702
1980 Revised 52113

Chapter XXV—Employee Benefits Security Administration, Department of Labor Parts 2500—2599)

2509 Authority citation revised 52125
2509.75–5 Amended 52125
2510 Authority citation revised 52125
2510.3–38 Added 52125
2550 Authority citation revised 58028
2550.404a–2 Added 58028

Chapter XL—Pension Benefit Guaranty Corporation (Parts 4000—4999)

4022 Appendices B and C amended 42334, 55501
Appendix B amended 50070
Appendix C amended 50071
4044 Appendix B amended 42334, 50071, 55501

Proposed Rules:

37 41769
101 44612
102 44612
1210 ....48177, 53373
1910 41221
1915 41221
1917 41221
1918 41221
1926 ....41221, 42379

TITLE 30—MINERAL RESOURCES

Chapter I—Mine Safety and Health Administration, Department of Labor (Parts 1—199)

3.1 Table 1 revised 42113

Chapter II—Minerals Management Service, Department of the Interior (Parts 200—299)

204 Added 55088

CHANGES JULY 1, 2004 THROUGH SEPTEMBER 30, 2004

TITLE 30

Chapter VII—Office of Surface Mining Reclamation and Enforcement, Department of the Interior (Parts 700—999)

870.12 (d) revised 56130
870.13 Heading revised; (a) through (d) redesignated as (a)(1) through (4); new (a) amended; new (b) added....56130
913.10 (a) revised 42870
913.20 (a) revised 42870
913.25 (a) and (b) designation removed....42870
914.10 (a) revised 55352
914.15 Table amended....55352
914.25 (a) table amended 55352
917.15 Table amended....48787
917.16 (m) removed....48787
917.17 Heading revised; (a) added 48787
920.15 Table amended....55355
935.15 Table amended....57947
943.15 Table amended....55358

Proposed Rules:

18....42812, 51784
48....42842
75....42812, 44480, 51784
206....43944
870....56132, 56908
872....56132, 56908
902....42920
914....42927, 42931, 42937
917....42939, 55773
920....42943
943....42948
946....55375
950....51026

TITLE 31—MONEY AND FINANCE: TREASURY

Subtitle A—Office of the Secretary of the Treasury (Parts 0—50)

1.8 Revised....54003
1.9 Revised....54003
1.10 Revised 54003
1.11 Revised 54003
1.12 Revised 54003
50.80—50.84 (Subpart I) Added....44941

Chapter II—Fiscal Service, Department of the Treasury (Parts 200—399)

344 Authority citation revised....41756
344.3 (c), (e), (f), (g)(1), (h)(1) and (4) revised; interim....41756
351.62 Revised 50308
351.63 Revised 50308
351.64 Revised 50308
352.0 Revised....40318
352.2 (a), (b) and (c) amended....40318
352.4 Amended 40318
352.5 Revised....40318
352.7 Revised....40318
352.8 (a) and (b) amended....40319
352.9 Amended 40319
352.11 Amended....40319
356 Revised 45202
356.12 (b)(1), (c)(1)(i), (ii) and (iii) revised....53621
356.20 (b) and (c) revised 53621
356.22 (a) revised 53622
Appendix B corrected....52967
Appendix B amended....53622, 53625
359.47 Revised 50308
359.48 Revised 50308
359.49 Revised 50308
363 Authority citation revised....50308
363.3 Revised....50308
363.6 Amended 50308
363.24 (q) and (r) added....50309
363.27 (d)(8) and (e)(4) added....50309
363.36 Revised 50309
363.37 Revised 50309
363.38 Revised 50309
363.41 Revised 50309
363.90 (a)(6) added; (d) introductory text revised 50309
363.130—363.152 (Subpart D) Added 50309

Chapter V—Office of Foreign Assets Control, Department of the Treasury (Parts 500—599)

541 Added; interim....45248
575 Authority citation revised....46092
575.533 Revised....46092
592 Revised 56938

Proposed Rules:

103....51973, 51979, 58374, 58375
344....58756
356....54251
538....48183

CHANGES JULY 1, 2004 THROUGH SEPTEMBER 30, 2004

550 48183
560 48183

TITLE 32—NATIONAL DEFENSE

Chapter I—Office of the Secretary of Defense (Parts 1—399)

61 Removed 43319
199.2 (b) amended 44946
(b) corrected 51563
199.3 (b)(2)(iii)(A)(*1*), (c)(2)(i)(C), (ii)(B), (iii)(B), (3)(i)(C), (ii)(B), (4)(i)(B), (ii)(B), (iii)(B), (5)(i)(C), (ii)(B), (iii)(B), (iv)(C)(*2*), (6)(ii), (7)(i)(C), (ii)(B), (8)(ii), (9)(i)(B), (ii)(B), and (10)(ii) amended 44947
(b)(2)(iii)(A)(*1*), (c)(2)(i)(C), (ii)(B), (iii)(B), (3)(i)(C), (ii)(B), (4)(i)(B), (ii)(B), (iii)(B), (5)(i)(C), (ii)(B), (iii)(B), (iv)(C)(*2*), (6)(ii), (7)(i)(C), (ii)(B), (8)(ii), (9)(i)(B), (ii)(B), and (10(ii) corrected 51564
199.4 (e)(20) and (i) removed; (g)(59) added; (g)(73) revised 44947
(g)(59) and (73) revised 51564
(a)(12)(ii)(A) and (E) revised; (b)(6)(iii)(A) amended 55359
199.5 Revised 44947
Heading revised 51563
Correctly revised 51564
199.6 Heading, (e)(1)(ii), (2) and (3) revised 44951, 51568
(c)(2)(v) revised 55359
199.7 (a)(2) and (b)(2)(xii) revised 44952, 51569
199.8 (d)(4) and (5) revised 44952, 51569
199.13 (c)(3)(ii)(E)(*2*) revised 55359
199.20 (p)(2)(i) revised 44952, 51569
199 Appendix A amended 44952
Appendix A corrected 51569
260 Removed 42115

Chapter V—Department of the Army (Parts 400—699)

519 Revised 47766
519.1 Corrected 51569

Proposed Rules:

21 44990
22 44990
25 44990
32 44990
33 44990
34 44990
37 44990
199 48433
322 48183
578 45114
635 42626

TITLE 33—NAVIGATION AND NAVIGABLE WATERS

Chapter I—Coast Guard, Department of Homeland Security (Parts 1—199)

100 Temporary regulations list 44597
100.35–T05–129 Added (temporary) 42972
100.35-T05-133 Added (temporary) 46998
100.35-T05-139 Added (temporary) 46996
100.35–T05–143 Added (temporary) 52999
100.35–T05–158 Added (temporary) 55951
100.35-T05-160 Added (temporary) 57649
100.35T–07–103 Added (temporary) 52173
100.501 Table 1 revised 43744
Implementation (temporary) 55951
100.508 Implementation (temporary) 54572
100.509 Implementation (temporary) 49811
100.515 Implementation (temporary) 52999
100.522 Implementation (temporary) 57174
100.533 Added 43743
100.1301 Implementation (temporary) 41196
100.1303 Suspended (temporary) 43518
100.T13–001 Added (temporary) 43518
100.T13–002 Added (temporary) 58055
104.105 (a)(9) suspended; (a)(12) added (temporary) 51180
104.115 (d) added (temporary) 51181
104.410 (g) added (temporary) 51181
105.115 (c) added (temporary) 51181

CHANGES JULY 1, 2004 THROUGH SEPTEMBER 30, 2004

TITLE 33 Chapter I—Con.

105.410 (g) added (temporary).....51181
107 Added.....41372
110.145 (a)(6), (7), (d)(7) and (8) added (temporary).....42338
110.157 (b)(11) added (temporary) 55954
117 Temporary drawbridge operations regulations.....41196, 41944, 42876, 43903, 43904, 46998, 48394, 48395, 53337, 54572, 57174
117.253 (b) revised.....47773
117.299 Redesignated from 117.300 42874
117.300 Redesignated as 117.299; new 117.300 added.....42874
117.301 Suspended (temporary) 53807
117.465 (c) revised.....55749
117.505 (b) removed; (c), (d) and (e) redesignated as (b), (c) and (d) 49813
117.609 (a) suspended; (c) added (temporary).....43903
117.T302 Added (temporary).....53807
150.940 Added; interim 52830
151.2000—151.2065 (Subpart D) Authority citation revised.....44961
151.2015 Revised 44961
151.2025 Amended.....44961
151.2035 Heading, (a) introductory text, (7) and (b) revised; (a)(2)(vii) added 44691
151.2036 Added.....44961
151.2037 Added.....44961
151.2041 Heading and (a) corrected 40767
160.204 Amended (temporary) 51181
160.210 (a) suspended; (e) added (temporary).....51181
161.15 (b) correctly amended; CFR correction.....39837
165 Temporary regulations list 44597
165.168 Heading, (a) introductory text, (b) introductory text, (c) introductory text and (d) introductory text revised; (a)(10), (11), (12), (b)(11) and (d)(12) added; (f) amended; Figures 1 through 4 removed 41199
165.202 Added 43750
165.503 Added 40769
165.511 Added 56697
165.514 (b), (c) and (1) amended; (c)(2) and (d) revised; (c)(3) added.....41946
165.554 Added 46103
165.822 Removed.....43746
165.1110 Added.....43915
165.1318 Implementation.....54215
165.1319 Implementation (temporary) 41196
165.1321 Added.....52603
165.T01-002 Added (temporary).....43911
165.T01-046 Added (temporary).....43906
165.T01-081 Added (temporary).....43908
165.T01-087 Added (temporary).....43913
165.T01–088 Added (temporary) 42339
165.T01–089 Added (temporary) 42339
165.T01–099 Added (temporary) 55956
165.T01–111 Added (temporary) 51769
165.T05–116 Added (temporary) 42878
165.T05–137 Added (temporary) 46101
165.T05-148 Added (temporary).....49815
165.T05-151 Added (temporary).....49818
165.T05-170 Added (temporary).....54574
165.T05–172 Added (temporary) 55954
165.T07–013 Removed.....41374
165.T07–096 Added (temporary) 45257
165.T–07–100 Added (temporary) 48791
165.T07-108 Added (temporary).....40543
165.T08–033 Added (temporary) 43748
165.T09–095 Added (temporary) 45258
165.T11–004 Reinstated; (f) revised (temporary).....55504
165.T11–037 Added (temporary) 48790
165.T13–008 Added (temporary) 40321
165.T13-011 Added (temporary).....42117
175 Authority citation revised.....45591
175.25 Revised 45591
177.911 (b) removed 42876

Chapter II—Corps of Engineers, Department of the Army (Parts 200—399)

277.2 Revised.....54216
277.3 (c), (d) and (e) revised.....54216
277.6 (a) revised.....54216
277.7 Revised.....54216
334.783 Added 45259
334.845 Added 45591

Proposed Rules:

100.....52615, 52840, 53021, 53373, 54598
110.....57656
117 .....47045, 52617, 53376, 56379
165.....40345, 42950, 46122, 47047, 51785, 55122, 55125, 56011
325.....57662
334.....44613, 45298, 51788

CHANGES JULY 1, 2004 THROUGH SEPTEMBER 30, 2004

TITLE 34—EDUCATION

Subtitle A—Office of the Secretary, Department of Education (Parts 1—99)

75.102 (a), (b) and (d) introductory text revised 41201
75.109 (a) revised 41201

TITLE 35—PANAMA CANAL

No amendments to 35 CFR have been published in the FEDERAL REGISTER since January 2, 2002.

TITLE 36—PARKS, FORESTS, AND PUBLIC PROPERTY

Chapter I—National Park Service, Department of the Interior (Parts 1—199)

7.7 (e)(1) and (2) revised; (e)(3) through (6) removed 53630
7.50 (b) added 53640
7.71 (e)(1)(i) through (vi) revised 57181

Chapter II—Forest Service, Department of Agriculture (Parts 200—299)

219.35 Appendix B added 58057
228.4 (a) revised; interim 41430
242 Seasonal adjustments 46999
242.25 Revised 40185
(a) amended; (j)(6) and (7) revised 53012
242.26 Added 40189
(n)(10) table amended 53012
251.50—251.65 (Subpart B) Authority citation revised.....41964
251.50 Revised 41964
251.51 Amended 41965
261 Authority citation revised.....41965
261.2 Amended 41965
261.10 (a) revised 41965
261.55 Heading and introductory text revised 41965
292.16 (e)(2)(ii) revised.....55094
295 Authority citation revised.....41966
295 Heading revised 41966

Chapter VII—Library of Congress (Parts 700—799)

701 Revised 39838
702 Revised 39840
704 Revised 39840
705 Removed; new Part 705 added 39843
800.4 (d) revised.....40553
800.5 (c)(1), (2) and (3) revised 40553
800.8 (c)(3) revised 40554
800.14 (c) revised 40554
800.16 (y) revised; (z) added 40555

Chapter XI—Architectural and Transportation Barriers Compliance Board (Parts 1100—1199)

1190 Removed.....44151
1191 Revised.....44151

Chapter XII—National Archives and Records Administration (Parts 1200—1299)

1254.86 (h) added.....55505

Proposed Rules:

7 .....40573, 49841, 51788, 54072
212.....42381
242.....53023
251.....42381
261.....42381
294 .....42636, 54600
295.....42381
1228.....54091, 56015

TITLE 37—PATENTS, TRADEMARKS, AND COPYRIGHTS

Chapter I—United States Patent and Trademark Office, Department of Commerce (Parts 1—199)

1.1 (a)(1)(ii) revised; (a)(1)(iii) removed.....49997
1.4 (a)(2) revised.....49997
(d) and (e) revised; (h) added 56535
1.5 (e) removed.....49997
1.6 (d)(9) revised.....49997
(d)(4) revised; (e) removed 56536
1.8 (a)(2)(i)(B) removed; (a)(2)(i)(C) revised.....49997

CHANGES JULY 1, 2004 THROUGH SEPTEMBER 30, 2004

TITLE 37 Chapter I—Con.

(a) introductory text and (b) introductory text revised 56536
1.9 (g) revised 49997
1.10 (g), (h) and (i) added 56536
1.11 (e) revised 49997
1.12 (c)(1) revised 56536
1.14 (e) revised 49997
(h)(1) revised 56536
1.16 (a), (b), (d) and (f) through (i) revised 52605
1.17 (b) and (h) revised; (c) and (d) removed 49997
(a)(2) through (5), (e), (m), (r), (s) and (t) revised 52605
(f) and (g) added; (h) and (i) revised 56536
1.18 (a), (b) and (c) revised 52606
1.19 Introductory text and (b) revised; (g) added 56537
1.20 (e), (f) and (g) revised 52606
1.23 (b) revised 43752
1.25 (c)(2) revised 43752
1.27 (a) revised 56538
1.36 Revised 49997
1.47 (a) and (b) revised 56538
1.48 (a), (b), (c) and (i) revised; (j) added 49998
1.52 Heading, (b)(2)(ii), (e)(1), (3)(i) and (ii) revised 56538
1.53 (e)(2) revised 56539
1.55 (a)(3) and (4) revised 49998
1.57 Added 56539
1.58 Revised 56540
1.59 (a)(1) revised 49998
(b) revised 56540
1.63 (d)(4) revised 56540
1.69 (b) revised 56540
1.76 (a), (b)(4), (c)(2) and (d) revised 56540
1.78 (a)(1), (2)(iii), (5)(iii) and (c) revised 56541
1.83 (a) revised 56541
1.84 (a)(2) and (c) revised 56541
1.85 (c) revised 56541
1.91 (c) added 56541
1.94 Revised 56542
1.98 (a) and (c) revised; (e) removed 56542
1.102 (c) revised 56542
1.103 (g) revised 49999
(a)(2) revised 56542
1.105 (a)(3) revised; (a)(1)(viii) and (4) added 56542
1.111 (a)(2) revised 56542
1.112 Revised 49999
1.113 (a) revised 49999
1.114 (d) revised 49999
1.115 Revised 56543
1.116 Revised 49999
1.121 (d) revised 56543
1.131 (a)(1) revised 49999
(b) revised 56543
1.136 (a)(1), (2) and (b) revised 50000
(b) revised 56543
1.137 (d)(3) revised 56543
1.165 (b) revised 56543
1.173 (b) introductory text revised 56543
1.175 (e) added 56544
1.178 (a) revised 56544
1.179 Removed 56544
1.181 (a)(3) revised 50000
1.182 Revised 56544
1.183 Revised 56544
1.191 Revised 50000
1.192 Removed 50000
1.193 Removed 50000
1.194 Removed 50000
1.195 Removed 50000
1.196 Removed 50000
1.197 Revised 50000
1.198 Revised 50000
1.215 (a) and (c) revised 56544
1.248 (c) revised 50000
(c) revised 58260
1.291 Revised 56544
1.292 (a) and (c) revised 50000
1.295 (b) revised 50001
(a) revised 56545
1.296 Revised 56545
1.302 (b) revised 50001, 58260
1.303 (c) revised 50001, 58260
1.304 (a)(1) and (2) revised 50001
1.311 (b) revised 56545
1.322 (a)(3) revised 50001
1.323 Revised 50001
1.324 (a) and (c) revised; (d) added 50001
(a) and (b) introductory text revised 56545
1.377 (b) revised 56545
1.378 (e) revised 56545
1.492 (a)(1), (2), (3), (5), (b) and (d) revised 52606
1.550 (c) revised 56545
1.565 (e) revised 50001
1.601—1.690 (Subpart E) Removed 50001
1.701 (c)(2)(ii) revised 50001
1.703 (a)(4), (b)(3)(ii), (4), (d)(2) and (e) revised 50001
1.704 (c)(9) revised 50002

CHANGES JULY 1, 2004 THROUGH SEPTEMBER 30, 2004

1.741 (b) revised....56546
1.956 Revised....56546
1.959 Revised....50002
1.961 Removed....50002
1.962 Removed....50002
1.963 Removed....50002
1.965 Removed....50002
1.967 Removed....50002
1.969 Removed....50002
1.971 Removed....50002
1.973 Removed....50002
1.975 Removed....50002
1.977 Removed....50002
1.979 Revised....50002
1.981 Revised....50002
1.993 Revised....50002
2.172 Revised....51364
2.173 (a) revised....51364
2.174 Revised....51364
2.175 (a) and (b) revised....51364
2.176 Revised....51364
2.190 (a) revised; (e) added....57184
2.195 (d)(3) and (4) revised; (d)(5) added....57185
2.197 (a)(2) revised....57185
2.207 (b) revised....43752
2.208 (c)(2) revised....43752
5.3 (b) revised....50002
5.12 (b) revised....56546
5.15 (c) revised....56546
5.25 (a)(4) revised; (b) redesignated as (c); new (b) added....56546
7.4 Revised....57185
7.7 (a) introductory text revised; (c) redesignated as (d); new (c) added....57185
7.11 (a) introductory text, (3), (9), (10) and (11) revised; (12) added....57185
7.14 (e) revised....57186
7.21 (b) introductory text, (7) and (8) revised; (b)(9) added....57186
7.23 (a)(8) revised....57186
7.25 (a) revised....57186
7.31 (a) introductory text revised....57186
10.18 (a) revised....56546
10.23 (c)(7) revised....50003
11.6 (d) revised....50003
41 Added....50003
41.3 (e)(1) revised....58260
41.20 (b)(1), (2) and (3) revised....52606
(b)(3) corrected....55506
(a) revised....56546
41.127 (d) revised....58260
41.154 (c)(1) revised....58260
41.155 (b) revised....58260
104.3 Revised....56546

Chapter II—Copyright Office, Library of Congress (Parts 200—299)

270.4 Redesignated as 270.5; new 270.4 added....58262
270.5 Redesignated from 270.4....58262

Proposed Rules:

202....42004, 47396
211....42004
212....42004
270....42007

TITLE 38—PENSIONS, BONUSES, AND VETERANS' RELIEF

Chapter I—Department of Veterans Affairs (Parts 0—99)

1.620 (e) and (h) revised; eff. 8-2-04....39845
3.1 (r) amended; interim....42880
3.154 Revised....46432
3.358 (a) authority citation removed; (a) and (b)(2) revised....46433
3.361 Added....46433
3.362 Added....46434
3.363 Added....46434
3.383 (a)(3) and authority citation revised; cross reference added....48149
3.400 (i) amended....46434
3.708 (a)(4) amended....46435
3.800 Introductory text added....46435
3.807 (c) amended....46435
17.111 (d) through (g) and authority citation revised; eff. 8-2-04....39846
19.9 Heading, (a) and (b) revised....53808
19.38 Amended....53808
20.3 (a) revised....53808
20.903 (b) removed, (c) redesignated as (b); (a) and new (b) amended....53808
20.1304 (c) redesignated as (d); new (c) added; (a), (b)(1)(ii), (2) and new (d) amended....53808

CHANGES JULY 1, 2004 THROUGH SEPTEMBER 30, 2004

TITLE 38

Proposed Rules:

3 44614
5 44614
17 48184
41 52334
49 52334

TITLE 39—POSTAL SERVICE

Chapter I—United States Postal Service (Parts 1—999)

3.3 (o) removed 42340
(a) removed 58057
3.4 (k) added 42340
(c) revised 58057
4.2 Amended 58058
6.1 Amended 58058
6.6 (f) amended 58058
111 DMM amended; incorporation by reference ... 45263, 53811, 54005
Authority citation revised 53644
DMM amended; incorporation by reference; interim 53644
221 Revised 53000
222 Revised 53000
223 Revised 53000
224 Removed 53002
225 Removed 53002
226 Removed 53002
227 Removed 53002
228 Removed 53002
229 Removed 53002
255 Revised 44692
265.6 (g) amended 39851
310.5 (b) revised 54006
310.6 Revised 54006
320.3 (a) revised; (b) amended 54006
501.23 (r)(1) revised 55506
601.100 Revised 45274, 51367
601.101 Revised 45274, 51367
912.2 (b) amended 52607
912.4 Revised 52607
912.5 (a) amended; (b) revised 52607
912.9 (b) and (c) amended 52607
912.10 Amended 52607
912.12 Amended 52607

Proposed Rules:

20 45002
111 ..... 53664, 53665, 53666

TITLE 40—PROTECTION OF ENVIRONMENT

Chapter I—Environmental Protection Agency (Parts 0—1099)

9.1 Table amended (OMB numbers) 41682, 51570
50.3 Revised 45595
50.7 Heading and (a) introductory text revised; (a)(1) introductory text, (2), (d) and (e) removed; (a)(1)(i) and (ii) redesignated as (a)(1) and (2) 45595
50 Appendix K heading revised 45595
Appendix M removed 45595
Appendix N amended 45595
51 Policy statement 40278
Hearings 42560
51.165 (a)(1)(v)(C)(*1*), (xliii) through (xlvi) and (h) footnotes added 40275
51.166 (b)(2)(iii)(*a*), (53) through (56) and (y) footnotes added 40275
52 Policy statement 40278, 58262
Hearings 42560
52.21 (b)(2)(iii)(a), (55) through (58) and (cc) footnotes added 40276
52.70 (c)(35) added 44605
52.73 (a)(2) revised 44605
52.120 (c)(115) added 51953
52.220 Regulation at 69 FR 31741 withdrawn 42341
(c)(316)(i)(D) 43520
(c)(320)(i)(A)(*4*) and (C) added 43917
(c)(329) added 44462
(c)(328)(i)(B) added 44601
(c)(316)(i)(F) added 52434
(c)(225)(i)(H) and (262)(i)(E)(*3*) added 53007
(c)(330) added 53835
(c)(156)(vii)(B), (189)(i)(A)(*8*) and (215)(i)(A)(*7*) added 56357
52.222 (a)(6)(v) and (vi) added 56357
52.320 (c)(101) added 47376
(c)(103) added 54025
Regulation at 69 FR 47376 withdrawn 56163
52.332 (n) added 47376
Regulation at 69 FR 46376 withdrawn 56163

CHANGES JULY 1, 2004 THROUGH SEPTEMBER 30, 2004

52.349 (j) added 54025
(i) added 55759
(k) added 58269
52.376 (b), (d) and (f) revised; (h) added 50073
52.470 (b), (c) and (d) revised; (e) added 47775
52.475 Removed 43522
52.476 (b) and (c) removed 43522
52.570 (e) table amended 42884
Technical correction 48150
52.620 (c)(17) added 41432
52.720 (c)(173) added 44970
52.777 (aa) added 52431
(z) added 56173
52.820 (b) through (e) revised 56944
52.824 (b) revised 56949
52.920 (e) table amended 55751, 56174
52.1070 (c)(190) added 53004
(c)(191) added 56171
52.1076 (e) and (g) removed 43522
52.1078 (a) removed 43522
52.1220 (c)(65) added 51184
(c)(64) added 51373
52.1320 (c) table and (e) table amended 51955
Regulation at 69 FR 39340 withdrawn 51956
52.1470 Regulation at 69 FR 29076 withdrawn 40324
(c)(77) added; eff. 8-2-04 39858
(c)(74) added 40323
(c)(75) added 46105
(c)(5)(i), (16)(viii)(C), (17)(ii)(A), (53) and (54) added; (c)(33)(i)(A) revised; (c)(36) and (37) removed 54018
(c)(46) through (52) added 56354
52.1581 (d) added 52836
52.1582 (j) added 52836
52.1483 (a)(1)(i) redesignated as (a)(1)(iii) and revised; (a)(1)(i) and (ii) added 54019
52.1488 (b) revised 54019
52.1605 Table amended 40323, 46106
52.1670 (c)(104) added; eff. 8-2-04 39860
52.1770 (e) table amended 56169
52.1870 (c)(129) added 41342
Regulation at 69 FR 41342 withdrawn 50074
52.1881 (a)(4) and (8) revised; (a)(15) added; (b)(7) through (15), (17) through (25), (29) and (30) removed; (b)(16), (26), (27) and (28) redesignated as (b)(7) through (10) 41342
Regulation at 69 FR 41342 withdrawn 50074
52.1885 (b)(12) added 43322
52.2020 (c)(226) added; eff. 8-30-04 39856
(c)(224) added; eff. 8-2-04 39861
Regulation at 69 FR 29446 withdrawn in part 40324
(c)(216) added 43524
Regulation at 69 FR 39856 withdrawn 47366
(c)(209) added 52834
52.2033 (c) added 43524
52.2120 (c) amended 48397
52.2270 (c) table amended 43754
52.2303 (a) revised; (d) removed 43755
52.2320 (c)(58) added 51370
52.2420 (c) table amended 48152, 52176
(c) table corrected, 53778
Revised 54218
(d) table amended 54578, 54581
52.2428 (c) and (d) removed 43522
52.2429 Removed 43522
52.2450 (c) removed 52176
52.2470 (c)(83) added 47366
(c)(84) added 53010
52.2475 (a)(3) added 47366
52.2479 Amended 53010
52.2620 (c)(30) added 44967
58 Appendix D amended 52838
58.13 (d) revised 45595
60.17 (a)(38) removed; (a) introductory text, (8), (15), (18), (20), (33), (43) and (50) revised; (a)(65) through (75) and (m) added 41358
60.34b Table 3 revised 42121
60.49b (x) added 40773
60.331 (s) through (y) added 41359
60.332 (a)(1) and (2) amended; (a)(3) redesignated as (a)(4); new (a)(4) revised; new (a)(3) added 41359
60.333 (b) revised 41360
60.334 (c) redesignated as (j); (a), (b), new (j) introductory text, (j)(1) and (2) revised; new (c) through (i) and (j)(5) added 41360
60.335 Revised 41363
61.156 Table 1 revised 43324
62.3916 Undesignated center heading and section added 51958

CHANGES JULY 1, 2004 THROUGH SEPTEMBER 30, 2004

TITLE 40 Chapter I—Con.

62.7604 Undesignated center heading and section added 57188
62.11625 Center heading and section added 54756
62.11626 Added 54756
62.11627 Added 54756
62.14100—62.14109 (Subpart FFF) Table 3 revised 42121
63.14 (b)(54) added; (f) revised.....46011
(b)(27) and (i)(3) revised; (b)(35) and (39) through (53) added 55252
63.99 (a)(1) added 41761
(a)(20)(iii) added 55762
63.341 (a) amended 42894
63.342 (b)(1), (c), (d)(2) and (f)(2)(ii)(B) revised 42894
63.343 (b)(2)(i), (iii), (c)(1), (5)(i) and (ii) revised 42895
63.344 (f) added 42896
63.347 (c)(1)(viii) revised.....42897
63.1427 Correctly amended; CFR correction.....39862
63.1503 Amended 53984
63.1506 (d) and (i)(3) revised 53984
63.1510 (t)(4) amended 53984
63.1512 (g) revised.....53984
63.1513 (b) revised.....53984
63.1516 (b) introductory text and (2)(ii) revised 53984
63.1500—63.1520 (Subpart RRR) Table 2 amended.....53984
Table 3 amended.....53985
Appendix A amended.....53986
63.2230—63.2292 (Subpart DDDD) Added 46011
63.2840 Introductory text, (e) and (f) added 53341
63.4281 (d)(3) revised.....47005
63.6095 (a) revised; (d) added 51188
63.7480—63.7575 (Subpart DDDDD) Added.....55253
70 Federal and State operating permits approval 45596
70 Appendix A amended 45277, 45278, 46108, 54247
81.302 Table amended.....44605
81.304 Table amended.....56708
81.305 Table amended.....48793
Table corrected 51753
81.306 Table amended.....47376
Regulation at 69 FR 46376 withdrawn 56163
81.315 Table amended.....56708
81.321 Table amended.....56708
81.323 Table amended.....56708
81.326 Regulation at 69 FR 39341 withdrawn 51956
81.329 Table amended.....55962
81.334 Table amended.....56709
81.336 Table amended.....41343
Regulation at 69 FR 41343 withdrawn 50074
81.339 Table amended; eff. 8-2-04 39861
Table amended.....43524, 56709
81.343 Table amended.....56710
81.347 Table amended.....56710
82.170—82.184 (Subpart G) Appendix M added 58279
93 Technical correction 43325
93.101 Amended; eff. 8-2-04.....40072
93.102 (b)(1), (2) introductory text, (iii), (c) and (d) revised; (b)(3) redesignated as (b)(4); new (b)(3) added; eff. 8-2-04 40072
93.104 (b)(3) and (c)(3) amended; (c)(4), (e)(1) and (4) removed; (e)(2), (3) and (5) redesignated as (e)(1), (2) and (3); (d), new (e)(2) and (3) revised; eff. 8-2-04 40072
93.105 (c)(1)(vii) amended; eff. 8-2-04 40073
93.106 (b) revised; eff. 8-2-04.....40073
93.109 (d) through (g) redesignated as (f), (g), (h) and (l); (b) introductory text, (c), new (f) introductory text, (2), (3), (4)(i), (ii), new (g) introductory text, (2), (3), new (h) and new (l)(2) introductory text revised; (b) Table 1 amended; new (d), (e), (i), (j) and (k) added; new (l)(2)(ii)(B) and (iii) amended; eff. 8-2-04.....40073
93.110 (a) revised; eff. 8-2-04.....40077
93.116 Revised; eff. 8-2-04.....40077
93.117 Revised; eff. 8-2-04.....40078
93.118 (a) and (b)(2)(ii) amended; (b) introductory text, (2)(iii), (e)(1), (2) and (3) revised; (b)(2)(iv) and (f) added; eff. 8-2-04 40078
93.119 (c) through (h) redesignated as (d) and (f) through (j); heading, (a), (b), new (d) introductory text, (1), new (f)(5) and (g) revised; new (c), (e), (f)(7) and (8) added; new

CHANGES JULY 1, 2004 THROUGH SEPTEMBER 30, 2004

(f)(6), (h) introductory text, (i) introductory text and (j) amended; eff. 8-2-04 40079
93.120 (a)(2) revised; eff. 8-2-04 40080
93.121 (a)(2) redesignated as (a)(3); (a)(1), new (3) and (b)(1) revised; new (a)(2) and (c) added; (b) introductory text amended; eff. 8-2-04 40080
93.122 (c), (d) and (e) redesignated as (d), (e) and (g); new (c), (f) and (g)(3) added; new (g)(1) and (2) introductory text revised; eff. 8-2-04 40080
93.124 (b) removed; (c), (d) and (e) redesignated as (b), (c) and (d); eff. 8-2-04 40081
93.125 (a) and (d) amended; eff. 8-2-04 40081
93.126 Table 2 amended; eff. 8-2-04 40081
112.3 (a), (b) and (c) revised 48798
122.21 (r)(1) revised; (r)(5) added 41682
122.44 (b)(3) revised 41682
123.25 (a)(4) and (36) revised 41682
124.10 (d)(1)(ix) revised 41683
125.90—125.99 (Subpart J) Added 41683
125.95 (a)(2)(ii) corrected 47210
141.25 (a) table amended 52180
Regulation at 69 FR 31012 withdrawn 52181
147 Policy statement 42341
152.55 Amended 39864
152.414 Amended 39864
154.15 (f)(1)(ii) revised 39864
158.45 (d) revised 39864
159.156 (b) revised 39864
168.65 (b)(1)(iii)(A)(*2*)(*i*) and (*iii*) revised 39864
170.112 (c)(4)(vii) revised 53346
170.240 (c)(5) and (d)(6)(i) revised 53346
174.455 Added 58284
178.25 (b)(1) and (2) revised 39864
180.113 Removed 58083
180.167 (a) table revised 43924
180.173 (a) table revised 43924
180.179 Removed 43924
180.185 (b) redesignated as (c); (a) and new (b) amended; new (b) and (d) added 51582
180.191 (a) table amended 52192
180.228 (a) table revised 58083
180.276 (a) revised 43924
180.307 Removed 43924
180.319 Table amended 43924
180.325 Revised 43924
180.341 (a) revised 43924
180.344 Removed 43924
180.382 Removed 43924
180.423 Removed 58083
180.424 Removed 43924
180.432 Revised 57216
180.434 (a) and (b) tables amended 47013
180.439 Revised 55982
180.451 Revised 56718
180.464 (a) revised; (b) removed 57207
180.469 Heading and (a) introductory text revised; (a) table amended 58290
180.482 (a)(1) table amended; (d) revised 57223
180.499 (a) table amended 47022
180.515 (a) table amended 58078
180.516 (a) table and (b) table amended 58091
180.518 (a) amended; (e) removed 52443
180.530 (a)(1) and (2) revised 58083
180.544 (a) table amended 58097
180.565 (b) table amended 55512
180.568 (a) table amended 52198
180.569 (a) table revised 48805
(a) redesignated as (a)(2); new (a)(2) table amended; (a)(1) added 58322
180.571 Table amended 58310
180.579 (a) redesignated as (a)(1); new (a)(1) table amended; (a)(2) and (d) added 58066
180.599 Added 43533
180.600 Added 40781
180.601 Added 58299
180.602 Added 42570
180.603 Added 55974
180.605 Added 57197
180.910 Table amended 40786, 47025, 58304, 58314
180.930 Table amended 58070, 58304
180.950 (e) table amended 58070
180.960 Table amended 50077
180.1002 Removed 58083
180.1012 Removed 43924
180.1019 Revised 40787
180.1023 Revised 47025
180.1051 Removed 43924
180.1078 Removed 43924
180.1115 Removed 58083

CHANGES JULY 1, 2004 THROUGH SEPTEMBER 30, 2004

TITLE 40 Chapter I—Con.

194.2 Amended 42580
194.6 Revised 42581
194.8 (b) redesignated as (c); new (b) added; new (c) revised 42581
194.12 Revised 42582
194.13 Revised 42582
194.24 (c)(3) revised 42583
239 Policy statement....42583, 54756
257 Policy statement 42583
258 Policy statement 54756
261 Appendix IX amended 56361
271 State hazardous waste management program authorizations....44463, 57842
281 State underground storage tank program authorizations 56363
300 Appendix B amended 43762, 44470, 45601, 45604, 47377, 48157, 48398, 51586, 56955, 57651, 58323
429.11 (c) revised 46045
432 Revised 54541
451 Added 51927
710.3 (d) amended 40791
710.43 Amended 40791
710.46 (b)(2)(iv) table amended 40791
710.52 (c)(3)(ix), (4) heading and (i) heading amended; (c)(4)(i)(E) table revised 40791
710.58 (b) heading, (c) heading and (d) amended 40791
710.59 (c) introductory text revised 40791
761 Policy statement 54025

Chapter VI—Chemical Safety and Hazard Investigation Board (Parts 1600—1699)

1620 Added 55513

Proposed Rules:

16 55377
51 ....41225, 42828, 53378
52....39892, 40824, 41344, 41441, 43370, 43371, 43956, 44631, 44632, 45003, 45112, 46124, 47399, 48186, 48434, 51215, 51404, 51986, 52220, 52463, 53026, 53027, 54097, 54600, 54601, 55386, 55790, 56182, 56381, 57241, 58375, 58377
58 52842
60....40824, 40829, 42123, 43371
62....42123, 42641, 51987, 54759
63....41779, 42954, 47049, 48338, 53380, 53987, 55791
70 ....45300, 46128, 54254
71 40568
72 47828
73 47828
74 47828
77 47828
78 47828
80 48827
81 ....41344, 44632, 46124, 47399, 48835
82....52366, 56182
85 54846
86 54846
89 54846
90 54846
91 54846
92 54846
94 54846
96 47828
112 ....56182, 56184
131....41720
136 ....55547, 56480
156....50114
165....50114
166....53866
180 ....40831, 41442, 43548, 47051
228....45632
239 ....42644, 54760
257....42644
258....54760
261 ....42395, 56382
271....44481
300....44482, 45639, 47068, 47072, 48187, 48434, 50115, 51623, 56970, 57664
312 ....52542, 54097, 56016, 56382
1039 54846
1048 54846
1051 54846
1065 54846
1068 54846

TITLE 41—PUBLIC CONTRACTS AND PROPERTY MANAGEMENT

Chapter 102—Federal Management Regulation (Parts 102-1—102-299)

102–117.80 Revised 57618
102–117.170 (b) amended....57618
102–118.35 Amended 57618
102–118.40 (a) revised; (b) amended....57618
102–118.60 Revised 57618
102–118.80 Amended 57620
102–118.91 Added 57618
102–118.92 Added 57618

CHANGES JULY 1, 2004 THROUGH SEPTEMBER 30, 2004

102–118.105 Amended 57620
102–118.110 Amended 57620
102–118.140 (a) revised.....57619
102–118.170 Amended 57620
102–118.175 Revised.....57619
102–118.196 Added 57619
102–118.205 Heading revised.....57619
102–118.260 Revised.....57619
102–118.275 Revised.....57619
102–118.315 Amended 57620
102–118.320 Amended 57620
102–118.330 (d) revised.....57620
102–118.340 Amended 57620
102–118.490 Amended 57620
102–118.500 Amended 57620
102–118.560 Amended 57620
102–118.600 Amended 57620
102–118.630 Amended 57620
102–118.645 Amended 57620

CHANGES OCTOBER 1, 2003 THROUGH SEPTEMBER 30, 2004

TITLE 42—PUBLIC HEALTH

Title 42 Nomenclature change.....18803

Chapter I—Public Health Service, Department of Health and Human Services (Parts 1—199)

52a Authority citation revised.....**69621**
52a.1 (a) revised **69621**
52a.2 Amended.....**69621**
52a.3 (a) and (b) revised.....**69622**
52a.8 Amended.....**69622**
52h Revised.....275
71 Policy statement.....7165, 12975
71.56 Added; interim.....**62369**
73.0 (b)(5) through (8) and (c)(5) through (8) added; interim.....**62246**
83 Added 30780
102 Authority citation revised.....**70093**
102.1—102.3 (Subpart A) Added; interim **70093**
102.3 (g)(2)(A), (B), (bb)(2)(A) and (B) correctly designated as (g)(2)(i), (ii), (bb)(2)(i) and (ii) 7376
102.10—102.11 (Subpart B) Added; interim **70093**
102.20 (Subpart C) Added; interim **70093**
102.30—102.33 (Subpart D) Added; interim **70096**
102.40—102.46 (Subpart E) Added; interim **70096**
102.50—102.54 (Subpart F) Added; interim **70096**
102.51 (a)(2)(A) and (B) correctly designated as (a)(2)(i) and (ii) 7376
102.60—102.63 (Subpart G) Added; interim **70096**
102.70—102.74 (Subpart H) Added; interim **70096**
102.80—102.84 (Subpart I) Added; interim **70096**
102.81 (a)(1)(A) and (B) designated correctly as (a)(1)(i) and (ii) 7376
102.82 (b)(2)(A), (B), (d)(2)(A), (B), (3)(A) introductory text, (i), (ii) and (iii) correctly designated as (b)(2)(i), (ii), (d)(2)(i), (ii), (3)(i) introductory text, (A), (B), (C) and (ii); (d)(3) cross-reference corrected.....7376
102.90—102.92 (Subpart J) Added; interim **70096**
Regulation at 68 FR 70096 corrected.....7376

Chapter IV—Centers for Medicare & Medicaid Services, Department of Health and Human Services (Parts 400—499)

400.202 Amended **63715**
403.736 (a)(3) revised.....**66720**
403.738 (a)(4) added **66720**
403.744 (a) and (c) revised.....49240
403.800—403.822 (Subpart H) Revised; interim **69915**
405 Technical correction 35527
405.378 (b)(2) revised.....45607
405.400 Amended; interim.....1116
405.517 (a) text redesignated as (a)(1) and amended; (a)(2) added; interim 1116
405.732 Revised **63715**
405.860 Revised **63716**
405.2401 (b) amended.....**74815**
405.2410 Revised **74815**
405.2462 Revised **74816**
406.12 (e)(2) introductory text and (i) revised; eff. 11–23–04 57224
408.20 (a)(5) and (b)(4) added; interim **69927**
408.21 Added.....**66723**
409 Technical correction.....**58756**
409.20 (c) introductory text revised 35529
410 Policy statement.....**63398**
Regulation at 68 FR 63398 corrected.....**75442**
Technical corrections 15729
410.130 Amended **63261**
410.140 Amended **63261**
410.141 (d) revised.....**63261**
411 Technical correction.....**58756**
Technical correction; interim; eff. 7–26–04 17933
411.24 (m)(2)(ii) and (iii) revised 45607
411.350—411.361 (Subpart J) Revised; interim; eff. 7–26–04 16126
411.354 (d)(1) eff. date delayed in part to 7–7–04.....**74491**
(d)(1) eff. date delayed in part to 7-26-04.....35529
411.370 Added; interim 57227
411.372 Added; interim 57227

NOTE: **Boldface page numbers indicate 2003 changes.**

CHANGES OCTOBER 1, 2003 THROUGH SEPTEMBER 30, 2004

TITLE 42 Chapter IV—Con.

411.373 Added; interim 57227
411.375 Added; interim 57228
411.377 Added; interim 57229
411.378 Added; interim 57229
411.379 Added; interim 57229
411.380 Added; interim 57229
411.382 Added; interim 57229
411.384 Added; interim 57230
411.386 Added; interim 57230
411.387 Added; interim 57230
411.388 Added; interim 57230
411.389 Added; interim 57230
412 Technical correction.....**57732**
412.2 (b)(3) added.....49240
412.4 (d) revised.....49240
412.22 (a) amended; (e) revised; (h)(6) added.....49240
412.23 (e)(3) and (4) revised.....25720
(b)(2) revised.....25775
412.25 (g) added 49241
412.30 (c) and (d)(2)(ii) revised.....25776
412.63 Heading, (a), (c)(1), (5), (6) and (u) revised; (b) introductory text added.....49241
412.64 Added.....49242
412.87 (b)(3) revised 49243
412.88 (c) removed 49244
412.101 Added 49244
412.102 Introductory text revised 49244
412.103 (a) introductory text revised; (a)(4) added.....49244
412.104 (a) revised.....49244
412.105 (e) and (f)(1)(iv) redesignated as (e)(1) and (f)(1)(iv)(A); (b) and (d)(3)(vii) revised; (d)(3)(viii) through (xii), (4), (e)(2), (f)(1)(iv)(B) and (C) added; (a)(1) introductory text, (f)(1)(i)(A), (ii)(C), (vi) through (xii) and (g) amended.....49244
412.106 (a)(1)(ii)(B), (C), (b)(2)(i) introductory text, (d)(2)(ii), (iii) and (iv) revised; (a)(1)(ii)(D) added; (a)(1)(iii) amended 49246
412.108 (a)(1) introductory text revised.....49247
412.115 (c) revised **67960**
412.204 (a) introductory text and (b) introductory text revised; (c) and (d) added.....49247
412.210 Heading and (a)(1) revised 49247
412.211 Added 49248
412.212 (b) revised.....49248
412.230 (a)(5)(ii), (d) and (e)(2)(i)(C) removed; (a)(5)(iii), (iv), (v) and (e) redesignated as (a)(5)(ii), (iii), (iv) and (d); (a)(1), (4), new (d)(3)(i) and (ii) revised; new (d)(1), (2)(iii), (4) introductory text and (iii) amended; (d)(3)(iii)(C) added 49249
412.232 (a)(1), (4) and (b) revised 49249
412.234 (c) removed; (d) redesignated as (c); (a)(3), (4) and new (c) revised.....49249
412.236 Removed.....49250
412.252 (b) amended.....49250
412.274 (b)(1) revised.....49250
412.312 (b)(2)(ii) and (e) revised 49250
412.316 (b) revised.....49250
412.320 (a)(1) revised.....49250
412.374 (a) revised; (b) and (c) redesignated as (c) and (d); new (b) added.....49250
412.521 (e) added.....49250
412.525 (d)(2) revised.....25721
(b) correctly added; CFR correction.....34585
412.531 (a), (b)(1), (2) and (3) revised.....25721
412.532 (f) and (i) amended 25722
412.534 Added 49251
413 Technical correction.....**57732, 58756**
Authority citation revised.....49252
413.40 (c)(4)(iii)(A)(*1*), (*2*), (B)(*4*)(i), (d)(4)(i) introductory text and (ii) introductory text revised 49252
413.64 (h)(2) introductory text revised; (h)(2)(vi) added; (h)(3)(iv) and (4) removed 49252
413.70 (a) heading, (1), (b)(2)(i), (iii), (3) heading, (i), (ii) and (4) revised; (a)(4), (d) and (e) added.....49252
413.80 Redesignated as 413.89.....49254
413.85 (b)(2) and (c)(3) amended 49254
413.86 Removed 49254
413.75—413.83 (Subpart F) Added 49254
413.87 (e) and (f)(1)(i) amended.....49265
413.88 (b)(1), (2), (d)(7), (g)(1)(i)(A), (B) and (h)(1)(i) amended 49265

NOTE: **Boldface page numbers indicate 2003 changes.**

CHANGES OCTOBER 1, 2003 THROUGH SEPTEMBER 30, 2004

413.114 (a)(2) amended 49265
413.302 Amended 49265
413.355 Added **67960**
414 Technical corrections 15729, 35527
(Addendum F) Regulation at 69 FR 1250 corrected 15703
414.1 Amended; interim 1116
414.22 (b)(6)(iii) revised **63261**
414.46 (e), (f) and (g) redesignated as (f), (g) and (h); new (e) added **63261**
414.605 Amended **67963**
414.610 (c)(3) and (5) revised **67963**
(c)(1) and (5) revised; (c)(7) added; interim 40292
414.617 Added; interim 40292
414.701—414.707 (Subpart I) Added; interim 1116
414.800—414.806 (Subpart J) Added; interim 17938
414.804 (a)(3) revised 55765
418.100 (d)(1) and (4) revised; (d)(5) added 49266
419 Policy statement **63398**
Regulation at 68 FR 63398 corrected **75442**
419.32 (d) revised; interim 832
419.43 (d)(1) introductory text and (e) revised; (f) added; interim 832
419.64 (d) revised; interim 832
419.70 (d)(1) amended; (d)(3) added; interim 832
419.89 Redesignated from 413.80 49254
424 Technical correction; interim; eff. 7–26–04 17933
424.45 Removed 21966
426 Added **63716**
426.10 (a) corrected **65346**
440 Technical correction **58756**
440.110 (c)(2) revised; (c)(3) added 30587
447.534 (h)(1) revised; interim 513
460.72 (b)(1) and (3) revised; (b)(4) added 49266
476.78 (b) introductory text, (2), (c) introductory text and (d) revised; (c)(4) added **67960**
480 Heading revised 49266
480.101 (b) amended 49267
480.104 (a)(1), (2) and (d) amended 49267
480.105 (a), (b)(1) and (2) amended 49267
480.106 (c) added 49266
(a) and (b) amended 49267
480.120 Introductory text and (a)(5) amended 49267
480.121 Amended 49267
480.130 Amended 49267
480.132 (b)(2) and (3) amended 49267
480.133 (a)(2)(iii) revised 49266
(a)(2)(ii), (b)(2) and (3) amended 49267
480.136 (a) introductory text amended 49267
480.137 (a) introductory text amended 49267
480.138 (b)(2) amended 49267
480.140 (d) and (e) redesignated as (e) and (f); new (d) added 49266
480.141 Amended 49267
480.142 (b) amended 49267
482.41 (b) revised 49267
482.43 (c)(6), (7) and (8) added 49268
483 Technical correction **58756**
483.70 (a) revised 49268
483.470 (j) revised 49271
484.265 Added **67960**
485.610 (b) introductory text and (c) revised; (b)(3) added 49271
485.618 (d)(1) introductory text revised; (d)(2)(iv) and (3) amended 49271
485.620 (a) revised 49271
485.623 (d)(1) and (5) revised; (d)(6) added 49271
485.645 (a)(2) revised 49272
485.647 Added 49272
488 Technical correction **58756**
489 Technical correction **58756**
489.2 (b)(9) added **66720**
489.10 (a) and (c) revised **66720**
489.20 (m) amended; (t) added 49272
489.53 (a)(3) revised **66720**
(b)(2) amended 49272
489.102 (a) introductory text revised **66720**
491.2 Revised **74816**
491.3 Revised **74816**
491.5 (b) revised; (d) and (e) removed; (f) redesignated as (d) **74816**
491.8 (a)(6) revised; (d) added **74817**
491.11 Revised **74817**
493.945 (b)(3)(ii)(C) table correctly amended; CFR correction 57859
498.2 Amended **66721**

NOTE: **Boldface page numbers indicate 2003 changes.**

CHANGES OCTOBER 1, 2003 THROUGH SEPTEMBER 30, 2004

TITLE 42

Chapter V—Office of Inspector General-Health Care, Department of Health and Human Services (Parts 1000—1999)

1003 Authority citation revised 28845
1003.100 (a), (b)(1)(xv) and (xvi) revised; (b)(1)(xvii) added; interim 28845
1003.101 Amended; interim 28845
1003.102 (b)(17), (18) and (19) added; interim 28845
1003.103 (m) added; interim 28845

Proposed Rules:

50 20778
93 20778
402 ..... 43956, 52620
403 ..... 28196, 35920, 46632
405 ..... 35716, 47488
410 ..... 47488, 50448
411 ..... 46632, 47488, 50448
412 ..... **66920**
..... 4464, 4754, 28196, 35920
413 ..... **66920**
..... 4464, 28196, 35716, 35920
414 47488
417 ..... 35716, 46632, 46866
418 ..... 28196, 35920, 47488
419 50448
421 15755
422 46866
423 46632
424 ..... **66920**
..... 4464, 47488
431 ..... 52620, 57244, 58596
447 565
457 ..... 52620, 57244, 58596
460 ..... 28196, 35920
480 ..... 28196, 35920
482 ..... 28196, 35920
483 ..... 9282, 28196, 35920
484 ..... 31248, 45640, 47488
485 ..... 28196, 35920
486 47488
489 ..... 28196, 35920
1001 ..... **69366**

TITLE 43—PUBLIC LANDS: INTERIOR

Title 43 Nomenclature change 18803

Subtitle A—Office of the Secretary of the Interior (Parts 1—199)

2.17 (c) table revised 58324
2.18 (g) revised 58324
2.22 (b)(2) introductory text revised 58324
2.23 (d) and (e)(3) revised 58325
2.25 Introductory text revised 58325
2 Appendix A revised 58325
4.400—4.478 (Subpart E) Authority citation revised **68770**
4.421 (c) revised; (h) added **68770**
4.470 Revised **68770**
4.471 Redesignated as 4.473; new 4.471 added **68770**
4.472 Redesignated as 4.474; new 4.472 added **68770**
4.473 Redesignated as 4.475; new 4.473 redesignated from 4.471 ..... **68770**
4.474 Redesignated as 4.476; new 4.474 redesignated from 4.472 ..... **68770**
(c) and (d) added 68771
4.475 Redesignated as 4.477; new 4.475 redesignated from 4.473 ..... **68770**
4.476 Redesignated as 4.478; new 4.476 redesignated from 4.474 ..... **68770**
4.477 Redesignated as 4.479; new 4.477 redesignated from 4.475 ..... **68770**
4.478 Redesignated as 4.480; new 4.478 redesignated from 4.476 ..... **68770**
Revised 68771
4.479 Redesignated from 4.477 ..... **68770**
Revised 68771
4.1307 (b) and (c) revised **66728**
12 Authority citation revised **66628**
12.100—12.635 (Subpart D) Removed **66628**
42 Added **66544, 66628**
42.215 (h) through (k) added **66629**
42.440 Added **66629**
42.935 (b) added **66630**
42.970 (a)(12) through (15) added **66630**
42.1010 (b) added **66630**
43 Added **66557, 66630**
43.301 Added **66630**
43.510 (c) amended **66630**
43.605 (a)(2) amended **66630**

NOTE: **Boldface page numbers indicate 2003 changes.**

CHANGES OCTOBER 1, 2003 THROUGH SEPTEMBER 30, 2004

Chapter II—Bureau of Land Management, Department of the Interior (Parts 1000—9999)

2932.42 Revised 5706
2933.33 Added 5706
3710 Authority citation added **61064**
3711.1 (Subpart 3711) Removed **61064**
3730 Authority citation revised **61064**
3734.1 (a) amended; (c) revised **61064**
3812.1 (Subpart 3812) Removed **61064**
3820 Authority citation revised **61064**
3821.2 Amended **61064**
3821.3 Revised **61064**
3830 Revised **61064**
3830.21 Corrected **74197**
Revised 40296
3830.93 (a) corrected **74197**
3831 Heading added **61069**
3832 Added **61069**
3832.42 (b)(4) corrected **74197**
3833 Added **61071**
3834 Added **61073**
3834.23 (c) added 40296
3835 Added **61073**
3835.14 (b) corrected **74197**
3835.15 (a) corrected **74197**
3835.31 (c) corrected **74197**
3836 Added **61077**
3837 Added **61078**
3838 Added **61079**
3839 Heading added **61081**
3840 Removed **61081**
3850 Removed **61081**

Proposed Rules:

25 54602
1600 43378
4100 ....**68452**
....569, 2559, 34425

TITLE 44—EMERGENCY MANAGEMENT AND ASSISTANCE

Chapter I—Federal Emergency Management Agency, Department of Homeland Security (Parts 0—399)

59.30 Regulation at 67 FR 10633 confirmed **59127**
61 Regulation at 67 FR 10634 confirmed **59127**
62.22 (a) revised; interim 45610
62.23 (g) revised; interim 45610
62 Appendix A amended **75454**
Appendix A amended; interim 23659, 45611, 45612
64.6 Table amended **60043, 61117, 62749, 67052**
Table amended 41, 5475, 7166, 9756, 17311, 23660, 31023, 40325, 42585, 46436, 53836, 58335
65.4 Flood elevation determinations **57625, 60857, 60859, 64810, 64812, 66020, 67053, 69324, 69959**
Flood elevation determinations 514, 517, 519, 6165, 6167, 6170, 10924, 12082, 12085, 12977, 17598, 17601, 21967, 21969, 29662, 31025, 31026, 47781, 47786, 50313, 50321, 51374, 51376, 51381
Flood elevation determinations; interim 34586, 50319, 50322
67.11 Flood elevation determinations **57826, 57828, 60860, 60861, 64817, 64819, 66023, 66024, 67056, 69962**
Flood elevation determinations 521, 523, 524, 6173, 6179, 8113, 8114, 10925, 10928, 17312, 17607, 17608, 21973, 31209, 34589, 46436, 46438, 50325, 50326, 50332, 50333, 51383, 51388
201.3 (c)(7) added; interim 55096
201.4 (a) revised; interim 55096
201.6 (a)(2) revised; interim **61370**
(a)(1) revised; interim 55096
204.3 Amended; interim **61370**
204.51 (d)(2) revised; interim **61371**
206.2 (a)(16), (22) and (26) revised; interim 24083
206.226 (b) revised; interim **61371**
(b) revised; interim 55097
206.432 (b) introductory text and (1) revised; interim 55097
206.434 (b)(1) revised; interim 55097
206.435 (b) introductory text revised **63738**

Proposed Rules:

17 24114
21 24114
61 ....**59146**
62 ....**59146**
67 ....**57856, 63745, 64844, 64845, 64846, 66067, 67106, 67107**
....570, 584, 586, 609, 6224, 8128, 8130, 10941, 17381, 17619, 17620, 21988,

NOTE: **Boldface page numbers indicate 2003 changes.**

CHANGES OCTOBER 1, 2003 THROUGH SEPTEMBER 30, 2004

TITLE 44 *Proposed Rules:—Con.*
21989, 21992, 31070, 40836, 40837, 44632, 47830, 47831, 47832, 50351, 50357, 51405, 51406, 56383

TITLE 45—PUBLIC WELFARE

Title 45 Nomenclature change.....18803

Subtitle A—Department of Health and Human Services (Parts 1—199)

5b.11 (b)(2)(ii)(G) added.....**62751**
13 Authority citation revised.....2845
13.1 Amended 2845
13.2 Revised.....2845
13.3 (a) amended; (b) redesignated as (c); new (b) added 2845
13.4 (b) revised.....2846
13.5 (a) through (d) redesignated as (b)(1) through (4); new (a), (b) heading and (c) added; new (b)(1) revised 2846
13.6 (a) and (b) amended 2846
13.10 (a)(2) and (3) revised; (a)(5) introductory text, (i) and (ii) amended; (a)(5)(iii) added 2846
13.11 (a) amended 2846
13.12 (d) revised 2847
13.22 (b) and (d) revised 2847
13.23 (a) amended 2847
13.25 (a) amended 2847
13.27 Revised 2847
13 Appendix A revised 2847
31 Revised.....**70445**
34 Added 13257
61.7 (b)(1)(ii), (3)(iii) and (c)(3)(iii) revised; interim.....33868
Regulation at 69 FR 33868 confirmed.....56367
61.8 (b)(1)(ii), (3)(iii) and (c)(3)(iii) revised; interim.....33868
Regulation at 69 FR 33868 confirmed.....56367
61.10 (b)(1)(ii), (3)(iii) and (c)(3)(iii) revised; interim.....33869
Regulation at 69 FR 33869 confirmed.....56367
74.17 (a) added.....42592
74.18 Added 42592
76 Revised **66544, 66630**
76.220 (c) added.....**66632**
76.230 Added.....**66632**
76.440 Added.....**66632**
76.460 Added.....**66632**
76.940 (d) added.....**66632**
76.995 (c) added.....**66632**
82 Added **66557, 66632**
82.510 (c) amended.....**66633**
82.605 (a)(2) amended.....**66633**
87 Added 42593
92.13 Added 42592
92.14 Added 42592
96 Authority citation revised 42592
96.18 Added 42592
146 Authority citation revised.....43926
146.136 (f)(1) and (g)(2) amended; (i) revised; interim 43926
146.150 Regulation at 67 FR 48811 confirmed 43928
146.180 Regulation at 67 FR 48811 confirmed 43928
148.308 Amended 15700
148.312 (b) and (1) revised 15700
148.314 (a), (d)(1), (2), (4) and (e) revised.....15701
148.316 (a) introductory text and (1)(v) revised.....15701
160.500—160.572 (Subpart E) Regulation at 98 FR 18902 expiration date extended.....55515
162.402—162.414 (Subpart D) Added; eff. 5-23-05.....3468
162.610 (c) added 3469

Chapter II—Office of Family Assistance (Assistance Programs), Administration for Children and Families, Department of Health and Human Services (Parts 200—299)

286.155 (b)(1) revised.....16672

Chapter III—Office of Child Support Enforcement (Child Support Enforcement Program), Administration for Children and Families, Department of Health and Human Services (Parts 300—399)

302.36 Heading and (a) revised.....16672
303.108 (c) corrected; CFR correction **61634**
Corrected; CFR correction **62161**
309 Added.....16672
310.1 (c) added.....16682

NOTE: **Boldface page numbers indicate 2003 changes.**

CHANGES OCTOBER 1, 2003 THROUGH SEPTEMBER 30, 2004

Chapter VI—National Science Foundation (Parts 600—699)

620 Revised....**66544, 66633**
620.440 Added....**66634**
630 Added....**66557, 66634**
630.510 (c) amended....**66635**
630.605 (a)(2) amended....**66635**

Chapter XI—National Foundation on the Arts and the Humanities (Parts 1100—1199)

1154 Revised....**66544, 66635**
1154.440 Added....**66636**
1155 Added....**66557, 66637**
1155.510 (c) amended....**66637**
1155.605 (a)(2) amended....**66637**
1169 Revised....**66544, 66637**
1169.440 Added....**66639**
1173 Added....**66557, 66639**
1173.510 (c) amended....**66639**
1173.605 (a)(2) amended....**66639**
1185 Revised....**66544, 66639**
Correctly revised....**70184**
1185.440 Added....**66641**
1186 Added....**66557, 66641**
1186.510 (c) amended....**66641**
1185.605 (a)(2) amended....**66641**

Chapter XII—Corporation for National and Community Service (Parts 1200—1299)

1206 Reinstated....19110

Chapter XIII—Office of Human Development Services, Department of Health and Human Services (Parts 1300—1399)

1310.2 (b) amended; interim....2517
1310.11 Revised; interim....2517
1310.15 (c) revised; interim....2517

Chapter XVI—Legal Services Corporation (Parts 1600—1699)

1604 Revised....**67377**
1611 Appendix A revised....8115

Chapter XXIV—James Madison Memorial Fellowship Foundation (Parts 2400—2499)

2400 Authority citation revised....11814
2400.3 (a)(8) and (b)(8) revised....11814
2400.4 Amended....11814
2400.20 Revised....11814
2400.30 (g) added....11814
2400.31 (b) and (c) amended....11814
2400.42 (b) amended....11814
2400.43 (c) amended....11814
2400.44 (a) revised....11814
2400.46 Amended....11814
2400.47 Revised....11815
2400.48 Revised....11815
2400.50 Amended....11815
2400.53 Amended....11815
2400.55 (f) and (i) revised....11815
2400.56 Revised....11815
2400.58 (a) and (b) amended....11815
2400.60 (a) amended....11815
2400.61 Amended....11815
2400.63 Revised....11815

Chapter XXV—Corporation for National and Community Service (Parts 2500—2599)

2531.30 (c) removed....6181
2533.10 Revised....6181
2542 Revised....**66544, 66641**
2542.440 Added....**66643**
2545 Added....**66557, 66643**
2545.510 (c) amended....**66643**
2545.605 (a)(2) amended....**66643**
2551.42 (c) amended....20830
2551.45 (g) added....20830
2551.93 (d) removed; (e) through (i) redesignated as (d) through (h)....20830
2552.42 (c) amended....19775
2552.45 (f) added....19775
(f) revised....56718
2552.93 (d) removed; (e) through (i) redesignated as (d) through (h)....19776
2553.43 (e) added....20831
(a) amended; (e) revised....56718
2553.73 (d) removed; (e) through (i) redesignated as (d) through (h)....20831

Proposed Rules:

30....42010
33....42022
46....40584
74....10951
87....10951
92....10951
96....10951

NOTE: **Boldface page numbers indicate 2003 changes.**

CHANGES OCTOBER 1, 2003 THROUGH SEPTEMBER 30, 2004

TITLE 45 *Proposed Rules:—Con.*

900—999 (Ch. IX) 48435
1200–1299 (Ch. XII) 10188
2400 ..... **69980**
2500–2599 (Ch. XXV) 10188
2510 50122
2520 50122
2521 50122
2522 50122
2540 50122
2550 50122
2551 6225
2552 6227
2553 6228

TITLE 46—SHIPPING

Title 46 Nomenclature change 18803

Chapter I—Coast Guard, Department of Homeland Security (Parts 1—199)

1 Authority citation revised 58341
1.01–25 (b) and (c)(1) amended 58341
1.01–35 (b) amended 58341
2 Authority citation revised 58341
2.01–5 (c) amended 58341
2.01–10 (b) amended 58341
2,01–15 (a)(2) and (b) introductory text amended 58341
2.01–20 Amended 58341
2.01–25 Regulation at 68 FR 39314 confirmed; (a)(2)(viii) added **60515**
Regulation at 68 FR 60515 eff. date corrected **62501**
(a)(3) revised 58341
2.10–101 (b) amended 58341
2.10–115 (a) amended 58341
2.20–40 (c) introductory text revised 58341
2.20–50 Amended 58341
2.75–1 (c) amended; (f) revised 58341
2.75–5 (a) and (b) amended 58341
2.75–50 (c) amended 58341
2.85–1 Amended 58341
3 Authority citation revised 58341
4 Authority citation revised 58341
4.23–1 Amended 58341
4.40–30 (b) amended 58341
5 Authority citation revised 58341
5.19 (b) amended 58341
5.33 Amended 58342
5.707 (b) revised 58342
5.803 Amended 58342
5.805 (a) amended 58342
6 Authority citation revised 58342
6.01 (b) and (d) amended 58342
6.06 (c) introductory text amended 58342
7 Authority citation revised 58342
8 Authority citation revised 58342
8.320 (b)(9) amended 58342
8.450 (c) and (d) amended 58342
9 Authority citation amended 58342
10 Authority citation amended 58342
10.102 Regulation at 67 FR 66067 confirmed 32466
(b) amended 58342
10.103 Regulation at 67 FR 66067 confirmed 32466
10.107 (b) amended 58342
10.205 Regulation at 67 FR 66067 confirmed 32466
(d)(4), (f)(3), (l), (m)(1), (n)(1) and (o) amended 58342
10.209 (e)(3)(i) introductory text amended 58342
10.302 (a) amended 58342
10.303 (f) introductory text amended 58342
10.304 Regulation at 67 FR 66068 confirmed 32466
(h)(7) and (8) amended 58342
10.306 Removed 58342
10.307 Amended 58342
10.309 (a)(11) amended 58342
10.603 Regulation at 67 FR 66068 confirmed 32466
10.805 (b) amended 58342
10.811 Removed 58342
10.901 Regulation at 67 FR 66068 confirmed 32466
(c) introductory text amended 58342
10.903 Regulation at 67 FR 66068 confirmed 32466
(c) introductory text revised 58342
10.1005 Regulation at 67 FR 66068 confirmed 32466
10.1101—10.1105 (Subpart K) Regulation at 67 FR 66068 confirmed 32466
12 Authority citation revised 531, 58343
Technical correction 6575
12.01–1 Heading and (a)(1) revised; (a)(2) amended; (a)(3) and (c) added; interim 531
Regulation at 67 FR 66068 confirmed 32466

NOTE: **Boldface page numbers indicate 2003 changes.**

CHANGES OCTOBER 1, 2003 THROUGH SEPTEMBER 30, 2004

12.01-3 Regulation at 67 FR 66068 confirmed 32466
12.01–6 Amended; interim 531
Regulation at 67 FR 66068 confirmed....32466
12.01–7 Revised; interim....531
Regulation at 67 FR 66068 confirmed....32466
12.01–9 (b)(1) amended....58343
12.02–3 (a) and (b)(3) amended 58343
12.02–4 Heading, (a), (c) introductory text and (1) revised; interim 531
(c)(1)(ii) and (6) amended....58343
12.02–5 (b) amended; interim....532
12.02–9 (a) amended; (g) and (h) revised; interim....532
12.02–10 Amended....58343
12.02-11 Regulation at 67 FR 66068 confirmed 32466
(d)(1), (2) and (e)(1) amended....58343
12.02–12 Added; interim....532
12.02–13 (b) and (c) revised; interim 532
(b)(8) amended....58343
12.02–17 (c) heading, introductory text, (2) and (d) revised; (c)(3) removed; (h) added; interim 532
12.02–23 (e) revised; (g) added; interim 532
(d) revised....58343
12.02–24 Revised; interim 532
12.02–27 (a) introductory text, (1), (2), (3), (e)(3)(i)(A) and (B) revised; (e)(3)(i)(C) and (D) redesignated as (e)(3)(i)(D) and (E); new (e)(3)(i)(C) and (5) added; interim....533
12.02–29 Removed 58343
12.03-1 Regulation at 67 FR 66068 confirmed 32466
(a)(11) and (c)(2) amended....58343
12.05-3 Regulation at 67 FR 66068 confirmed 32466
12.05-7 Regulation at 67 FR 66068 confirmed 32466
12.05–9 (c–1) and (d) redesignated as (d) and (e)....58343
12.05-11 Regulation at 67 FR 66068 confirmed 32466
12.10-3 Regulation at 67 FR 66068 confirmed 32466
(a)(5) amended....58343
12.10-5 Regulation at 67 FR 66068 confirmed 32466
12.10-7 Regulation at 67 FR 66069 confirmed 32466
12.10–9 Regulation at 67 FR 66069 confirmed 32466
(a) amended....58343
12.13–1 Amended 58343
12.15-3 Regulation at 67 FR 66069 confirmed 32466
12.15–5 (c) amended 58343
12.15-7 Regulation at 67 FR 66069 confirmed 32466
12.25–20 Amended....58343
12.25-45 Regulation at 67 FR 66069 confirmed 32466
12.30-5 Regulation at 67 FR 66069 confirmed 32466
12.35-1—12.35-5 (Subpart 12.35) Regulation at 67 FR 66069 confirmed 32466
13 Authority citation revised 58343
13.105 (b)(1) and (2) amended....58343
13.113 Removed 58343
13.115 Removed 58343
13.117 Removed 58343
15 Authority citation revised 58343
15.102 (b)(1) amended....58343
15.103 (d) amended 58343
15.105 (b) amended 58343
15.515 (a) amended 58343
15.705 (a) amended 58343
15.710 Introductory text amended....58343
15.812 (c) introductory text amended 58343
15.815 (c) revised 58343
15.1030 Note added 58344
15.1103 Regulation at 67 FR 66069 confirmed 32466
(b) amended....58344
15.1105 (d) removed; (e) redesignated as (d)....58344
16 Authority citation revised....6577, 58344
16.105 Amended 6577
16.500 (a), (b)(1) and (2) revised; (d) removed....6578
16 Appendix B removed 6578
24 Authority citation revised 58344
25 Authority citation revised 34068, 58344
25.01–5 (b) amended....58344
25.30–10 Heading, (c) and Table 25.30–10(C) revised....34068
25.30–15 Revised 34069
26 Authority citation revised 58344
26.03–8 (a) amended....58344

NOTE: **Boldface page numbers indicate 2003 changes.**

CHANGES OCTOBER 1, 2003 THROUGH SEPTEMBER 30, 2004

TITLE 46 Chapter I—Con.

27 Revised 34069
Authority citation revised 58344
28 Authority citation revised 58344
28.20 (b) amended 58344
28.30 (a) amended 58344
28.50 Amended 58344
28.65 (c) amended 58344
28.70 (b) revised 58344
28.140 Table amended 58344
28.275 (a) introductory text, (2)(ii) and (3)(ii) amended; Note 1 removed 58344
28.300 Revised 58344
28.515 (b) amended 58344
28.575 (b) amended 58344
28.825 (b)(2)(ii) amended 58344
30 Authority citation revised 58344
30.01–2 (b) amended 58345
30.15–1 (a) amended 58345
30.30–11 (b) amended 58345
31 Authority citation revised 58345
31.01–3 (b) amended 58345
31.05–1 Regulation at 68 FR 39314 confirmed **60512**
34 Authority citation revised 58345
35 Authority citation revised 58345
35.30–35 (a)(2) revised 58345
36 Authority citation revised 58345
38 Authority citation revised 58345
39 Authority citation revised 58345
39.10–13 (c) and (d) amended 58345
42 Authority citation revised 58345
42.01–5 (b) amended 58345
44 Authority citation revised 58345
44.05–10 (d) amended 58345
45 Authority citation revised 58345
46 Authority citation revised 58345
47 Authority citation revised 58345
50 Authority citation revised 58345
50.01–20 (b) amended 58345
50.25–1 (e) amended 58345
52 Authority citation revised 58345
53 Authority citation revised 58346
54 Authority citation revised 58346
54.15–25 (c) amended 58346
56 Authority citation revised 58346
56.01–2 (b) amended 58346
56.20–9 (a) and (c) amended 58346
56.55 (a) amended 58346
56.50–55 (a) table amended 58346
56.50–60 (m)(2) amended 58346
58 Authority citation revised 58346
58.20–15 (c) amended 58346
59 Authority citation revised 58346
61 Authority citation revised 58346
62 Authority citation revised 58346
62.50–20 (g)(2) amended 58346
63 Authority citation revised 58346
63.01–3 (b) amended 58346
64 Authority citation revised 58346
64.95 (d) amended 58346
67 Authority citation revised 5399, 58346
Technical correction 10174
67.3 Amended 5400
(c) amended 58346
67.13 (a) amended 58346
67.14 (b) amended 58346
67.20 Added 5400
67.31 (c)(3) amended 58346
67.35 (c) amended 5401
67.36 (c)(1) and (2) revised 5401
67.39 (c)(1) and (2) revised 5401
67.147 Added (OMB number pending) 5401
Regulation at 69 FR 5401 confirmed 53838
67.167 (c)(8) and (9) amended; (c)(10) and (11) added 5401
67.179 Added (OMB number pending) 5402
Regulation at 69 FR 5402 confirmed 53838
68 Authority citation revised 58346
69 Authority citation revised 58346
69.29 (b) amended 58346
70 Authority citation revised 58347
70.01–15 (b) amended 58347
71 Authority citation revised 47382, 58347
71.15–5 (b) amended 58347
71.25–47 Regulation at 68 FR 39314 confirmed **60512**
71.50–1 Regulation at 67 FR 21076 confirmed; amended 47382
71.50–3 Regulation at 67 FR 21076 confirmed 47382
71.50–5 Regulations at 67 FR 21076 and 21077 confirmed 47382
71.50–15 Regulation at 67 FR 21077 confirmed; revised 47382
71.50–17 Regulation at 67 FR 21077 confirmed 47382
71.50–19 Regulation at 67 FR 21077 confirmed; (d) amended 47382
71.50–21 Regulation at 67 FR 21078 confirmed 47382
71.50-23 Regulation at 67 FR 21078 confirmed; (c) added 47382

NOTE: **Boldface page numbers indicate 2003 changes.**

CHANGES OCTOBER 1, 2003 THROUGH SEPTEMBER 30, 2004

71.50–25 Regulation at 67 FR 21078 confirmed; (a)(3) amended 47382
71.50–27 Regulation at 67 FR 21078 confirmed; (a)(2) revised 47382
71.50–29 Regulation at 67 FR 21078 confirmed; (a) revised; (d) added 47382
71.50–31 Regulation at 67 FR 21078 confirmed; (a) and (d)(1) revised 47382
71.50–35 Regulation at 67 FR 21076 confirmed 47382
72 Authority citation revised 58347
76 Authority citation revised 58347
76.23–15 (a) amended 58347
77 Authority citation revised 58347
78 Authority citation revised 58347
80 Authority citation revised 58347
90 Authority citation revised 58347
90.01–15 (b) amended 58347
91 Authority citation revised 58347
91.15–5 (b) amended 58347
91.25–47 Regulation at 68 FR 39314 confirmed **60512**
92 Authority citation revised 58347
95 Authority citation revised 58347
96 Authority citation revised 58347
97 Authority citation revised 58347
97.12–5 Amended 58347
98 Authority citation revised 58347
105 Authority citation revised 58347
107 Authority citation revised 58348
107.05 (b) amended 58348
107.205 (b) amended 58348
108 Authority citation revised 58348
109 Authority citation revised 58348
110 Authority citation revised 58348
110.01–2 (b) amended 58348
110.25–3 Editorial note amended 58348
111 Authority citation revised 58348
111.01–15 (a) through (d) amended 58348
111.60–7 Table amended 58348
111.99–3 Amended 58348
111.101–1 Amended 58348
112 Authority citation revised 58348
112.50–1 (i) amended 58348
113 Authority citation revised 58348
113.25–20 (b) amended 58348
113.30–5 (e)(1) amended 58348
113.43–3 (a) amended 58348
114 Authority citation revised 47383, 58348
114.400 Regulation at 67 FR 21079 confirmed 47832
(b) revised 47383
114.900 (b) amended 58348
115 Authority citation revised 47383
115.404 Regulation at 68 FR 39314 confirmed **60512**
115.600 Regulation at 67 FR 21079 confirmed 47382
115.612 Regulation at 67 FR 21080 confirmed 47382
115.615 Regulation at 67 FR 21080 confirmed 47382
115.620 Regulation at 67 FR 21080 confirmed 47382
Revised 47383
115.625 Regulation at 67 FR 21080 confirmed 47382
115.630 Regulation at 67 FR 21080 confirmed 47382
(d) amended 47383
115.635 Regulation at 67 FR 21081 confirmed 47382
115.640 Regulation at 67 FR 21081 confirmed 47382
(c) added 47383
115.645 (a)(3) amended 47383
115.650 Regulation at 67 FR 21081 confirmed 47382
(a)(2) revised 47383
115.654 Regulation at 67 FR 21081 confirmed 47382
115.655 Regulation at 67 FR 21081 confirmed 47382
(a) revised; (d) added 47383
115.660 Regulation at 67 FR 21082 confirmed 47372
(a) and (d)(1) revised 47383
115.665 Regulations at 67 FR 21080 and 21082 confirmed 47382
115.670 Regulation at 67 FR 21080 confirmed 47382
115.675 Regulations at 67 FR 21080 and 21082 confirmed 47382
116 Authority citation revised 58348
116.438 (g) amended 58348
117 Authority citation revised 58348
118 Authority citation revised 58348
119 Authority citation revised 58349
120 Authority citation revised 58349
121 Authority citation revised 58349
122 Authority citation revised 58349
125 Authority citation revised 58349
125.160 Regulation at 67 FR 21082 confirmed 47382

NOTE: **Boldface page numbers indicate 2003 changes.**

CHANGES OCTOBER 1, 2003 THROUGH SEPTEMBER 30, 2004

TITLE 46 Chapter I—Con.

126.140 Regulation at 67 FR 21082 confirmed 47382
126.490 Regulation at 68 FR 39315 confirmed **60512**
127 Authority citation revised....58349
128 Authority citation revised....58349
129 Authority citation revised....58349
130 Authority citation revised....58349
131 Authority citation revised....58349
132 Authority citation revised....58349
133 Authority citation revised....58349
134 Authority citation revised....58349
147 Authority citation revised....58349
147.5 Amended 58349
147.8 (b) amended 58349
147a Authority citation revised 58349
148 Authority citation revised....58349
150 Authority citation revised....58349
150.105 (b) amended 58349
151 Authority citation revised....58349
153 Authority citation revised....58349
154 Authority citation revised....58349
159 Authority citation revised....58350
159.001–9 (b) amended 58350
161 Authority citation revised....58350
161.002–4 (b)(4) amended 58350
161.002–10 (g)(1) amended....58350
162 Authority citation revised....58350
162.017–6 (c) amended 58350
166 Authority citation revised....58350
167 Authority citation revised....58350
167.01–20 (b) amended 58350
167.05–40 Regulation at 67 FR 21082 confirmed....47382
167.15–30 Regulation at 67 FR 21082 confirmed....47382
167.15–33 Regulation at 67 FR 21083 confirmed....47382
167.15–35 Regulation at 67 FR 21083 confirmed....47382
168 Authority citation revised....58350
169 Authority citation revised....58350
169.117 (b) amended 58350
169.229 Regulation at 67 FR 21083 confirmed 47382
169.230 Regulation at 67 FR 21083 confirmed 47382
169.231 Regulation at 67 FR 21084 confirmed 47382
170 Authority citation revised....58350
170.020 (b) amended 58350
171 Authority citation revised....58350
172 Authority citation revised....58350
173 Authority citation revised....58350
174 Authority citation revised....58350
175 Authority citation revised 47384, 58351
175.400 Regulation at 67 FR 21084 confirmed 47382
Amended 47384, 58351
175.900 (b) amended 58351
176 Authority citation revised....47384
176.404 Regulation at 68 FR 39315 confirmed **60512**
176.600 Regulation at 67 FR 21084 confirmed 47382
176.612 Regulation at 67 FR 21084 confirmed 47382
176.615 Regulation at 67 FR 21084 confirmed 47382
176.620 Regulation at 67 FR 21085 confirmed 47382
Revised 47684
176.625 Regulation at 67 FR 21085 confirmed 47382
176.630 Regulations at 67 FR 21084 and 21085 confirmed 47382
(d) amended 47384
176.635 Regulation at 67 FR 21085 confirmed 47382
176.640 Regulation at 67 FR 21086 confirmed 47382
(c) added 47384
176.645 Regulation at 67 FR 21086 confirmed 47382
(a)(3) amended 47384
176.650 (a)(2) revised....47384
176.655 Regulation at 67 FR 21086 confirmed 47382
(a) revised; (d) added 47384
176.660 Regulation at 67 FR 21086 confirmed 47382
(a) and (d)(1) revised....47384
176.665 Regulations at 67 FR 21084 and 21087 confirmed 47382
176.670 Regulation at 67 FR 21084 confirmed 47382
176.675 Regulations at 67 FR 21084 and 21087 confirmed 47382
177 Authority citation revised....58351
177.202 (d) amended 58351
178 Authority citation revised....58351
179 Authority citation revised....58351
180 Authority citation revised....58351
181 Authority citation revised....58351
182 Authority citation revised....58351
182.455 (a)(1) amended 58351
183 Authority citation revised....58351
184 Authority citation revised....58351
185 Authority citation revised....58351
188 Authority citation revised....58351

NOTE: **Boldface page numbers indicate 2003 changes.**

CHANGES OCTOBER 1, 2003 THROUGH SEPTEMBER 30, 2004

188.01–15 (b) amended 58351
189 Authority citation revised....58351
190 Authority citation revised....58351
193 Authority citation revised....58351
194 Authority citation revised....58351
195 Authority citation revised....58351
196 Authority citation revised....58352
197 Authority citation revised....58352
199 Authority citation revised....58352
199.05 (a) amended 58352
199.30 Amended 58352
199.175 (b)(21)(ii)(B) amended 58352

Chapter II—Maritime Administration, Department of Transportation (Parts 200—399)

221.3 (c)(2) and (4) revised 34310
221.13 (a)(4) amended....54248
232.2 (d) revised; interim....**62537**
232.6 (a) and (b) revised; interim **62537**
281.1 (f) revised; interim....**62537**
287.4 (a) revised; interim....**62537**
295.11 (b) introductory text revised; interim **62537**
295.23 Introductory text revised; interim **62538**
296 Added; interim....43330
Regulation at 69 FR 43330 comment period extended....51987
Technical correction 54347
298.3 (a) introductory text and (1) revised; interim....**62538**
298.13 (c)(2) introductory text revised; interim **62538**
310.1 (b) and (i) through (q) revised; (r) added; interim....31901
310.3 (b)(1) and (c)(3) amended; interim 31901
310.7 (b)(1), (3), (5), (7), (8) and (10)(ii)(C) revised; (b)(11) added; interim....31901
310.12–1 Revised; interim 31902
310.51 (b), (f), (g) and (h) revised; (i) added; interim 31902
310.57 (a) revised; interim....**62538**
310.58 (d) revised; interim 9759
(g) revised; interim 29081
Heading, (a), (b), (e), (f), (h)(1) and (2) revised; (i) added; interim 31903
315.3 (b)(2) and (4) revised 34310
355.1 (b) revised; interim....**62538**
(a) revised....34311
355.2 Amended 34311
380.22 (b) and (c) revised; interim **62538**
380.23 Revised; interim **62538**
388 Revised 51772
390.2 (a)(1) revised; interim **62539**

Chapter III—Coast Guard (Great Lakes Pilotage), Department of Homeland Security (Parts 400—499)

401 Authority citation revised....**69577**
Technical correction 128, 533
401.105 (b) amended....58352
401.110 (a)(9) amended....58352
401.405 (a) and (b) revised; interim **69577**
401.407 (a) and (b) revised; interim **69577**
401.410 (a), (b) and (c) revised; interim **69578**
401.420 (a), (b), (c)(1) and (3) amended; interim **69578**
401.428 Amended; interim **69578**
404 Authority citation revised....**69578**
Technical correction 128, 533
404 Appendix A amended; interim **69578**

Chapter IV—Federal Maritime Commission (Parts 500—599)

515.21 (b) amended 17945
515.23 (d) added 17945
515.25 (c) added 17945
515 Appendix E added 17945
515 Appendix F added 17946

Proposed Rules:

4 ....**60073**
32 39742
50 39742
52 39742
53 39742
54 39742
56 39742
58 39742
59 39742
61 39742
62 39742
63 39742
66 49844
67....**61786**
.... 5403, 11582
68....**61786**
76 39742

NOTE: **Boldface page numbers indicate 2003 changes.**

CHANGES OCTOBER 1, 2003 THROUGH SEPTEMBER 30, 2004

TITLE 46 *Proposed Rules:—Con.*

92 39742
110 39742
111 39742
113 39742
162 39742
170 39742
175 39742
182 39742
183 39742
221 ....5403, 11582, 29481
296 51987
501 ....**67510**
502 53027
503 53027
515 ....4271, 8615, 53027
520 53027
530 53027
535 ....**67510**
.... 53027
540 53027
550 53027
555 53027
560 53027

TITLE 47—TELECOMMUNICATION

Title 47 Nomenclature change 18803

Chapter I—Federal Communications Commission (Parts 0—199)

0.11 (a)(11) added 30233
0.91 (n) added; eff. 10-13-04 55109
0.101 Undesignated center heading revised; section added 7376
0.111 (a)(22) and (c) revised 30233
0.121 (b) revised **59747**
(b) revised 58097
0.131 (n) revised 24997
0.181 Undesignated center heading, introductory text, (a), (b), (c), (e) and (f) revised 30233
0.182 (b) through (f) revised 30233
0.185 Introductory text, (a) and (d) revised; (e) added 30234
0.186 Revised 30234
0.211 (f) added 27847
0.231 (f) added 27847
0.251 (i) added 27847
0.291 (i) added; eff. 10-13-04 55109
0.331 (d) introductory text revised; eff. 10-4-04 46440
0.371 Undesignated center heading and section added 7377
0.381 Revised 30234
0.387 (b) revised 30234
0.401 Regulation at 68 FR 27000 eff. 1-26-04 3525
0.408 Revised 15250
0.457 (d)(1)(vi) removed 23153
(d)(1)(vii) added 29464
(d)(1)(vi) correctly added 33580
0.467 (a)(1) introductory text amended; (a)(1) table and (2) revised 13746
0.481 Revised 41130
1 Order **58629**
Actions on petitions 30234, 30587
Technical correction 56956
1.80 (b)(1) through (4), (5) introductory text and (iii) revised; (b)(4) note amended 47789
1.721 (a)(13) revised 41130
1.735 (b) introductory text and (4) revised 41130
1.767 (a) revised 29895, 40327
1.913 Heading, (a) introductory text, (3), (b)(1) and (2) revised (OMB number pending in part) **66276**
Regulation at 68 FR 66276 eff. date delayed in part 6920
1.924 Introductory text, (a)(2), (b)(1) table, (3), (d)(2), (e)(2), (f)(1)(i), (4)(iii) and (g) revised; (e)(1) amended; (d)(4) added (OMB numbers pending in part) 17957
1.946 (d) amended; eff. 10-4-04 46440
1.948 (j) added **66276**
Regulation at 68 FR 66276 eff. date delayed 6920
Regulation at 69 FR 6920 eff. date corrected 8569
1.1102 Revised 41130
1.1103 Revised 41153
1.1104 Regulation at 68 FR 27000 eff. 1-26-04 3525
Revised 41155
1.1105 Revised 41163
1.1106 Revised 41165
1.1107 Revised 41165
1.1111 Regulation at 68 FR 27001 eff. 1-26-04 3525
(a)(2) and (c) revised 41176
1.1112 (a) introductory text and (c) revised 27847
1.1113 (a)(6) and (c) revised 41177
1.1114 Introductory text revised 41177

NOTE: **Boldface page numbers indicate 2003 changes.**

CHANGES OCTOBER 1, 2003 THROUGH SEPTEMBER 30, 2004

1.1115 (a) introductory text and (2) revised 41177
1.1116 (a) introductory text and (b) revised; (d) added 27847
(a) introductory text revised 41177
(a) corrected 57230
1.1118 (a) revised 27848
1.1119 (a) revised 41177
1.1152 Revised 41055
1.1153 Revised 41056
1.1154 Revised 41057
1.1155 Revised 41057
1.1156 Revised 41058
1.1161 (a) introductory text and (c) revised 27848
1.1164 (f)(5) added 27848
1.1167 (a) revised 27848
1.1307 (b)(1) Table 1 amended 3259, 39867
(b) amended (OMB number pending) 5709
1.1701—1.1707 (Subpart M) Regulation at 68 FR 27001 eff. 1-26-04 3525
1.1901—1.1953 (Subpart O) Revised 27848
1.1910 Correctly revised 57230
1.2002 (d) added (OMB number pending) **66277**
1.2003 Amended; introductory text revised (OMB number pending) **66277**
1.8002 (a)(4) and (5) amended; (a)(6) added **66277**
Regulation at 68 FR 66277 eff. date delayed 6920
(a)(6) revised; eff. 10-13-04 55109
1.8003 Revised (OMB numbers pending) 55109
1.9000—1.9018 (Subpart Y) Added 29895
Redesignated as 1.10000—1.10018 (Subpart Y) 40327
1.9001—1.9060 (Subpart X) Added **66277**
Regulation at 68 FR 66277 eff. date delayed in part 6920
1.9003 OMB number pending **66278**
1.9020 (e) OMB number pending **66279**
1.9030 (e) OMB number pending **66281**
1.9035 (e) OMB number pending **66284**
1.10000—1.10018 (Subpart Y) Redesignated from 1.9000—1.9018 (Subpart Y) 40327
1.10000 Revised 47793
1.10006 Revised 47793
1.10007 (b) revised 47793
2 Actions on petitions 21760
2.1 Amended **74330**
2.106 Table amended **68251, 74330**
Table amended 2682, 3259, 13747, 18832, 31904, 32878, 46440, 48160, 52201
2.202 (g) table amended **68543**
2.913 Revised (OMB number pending in part); eff. 10-7-04 54033
2.926 (c) introductory text revised; OMB number pending 54033
2.929 (c) and (d) revised (OMB number pending) 54033
2.948 (a)(2), (3), (b)(8) and (d) revised; (e) added **68544**
(a)(2) and (d) revised; eff. 10-7-04 54033
(a)(2) corrected; eff. 10–7–04 55982
2.960 Undesignated center heading added **68545**
2.962 (c)(3), (4), (e) introductory text, (1), (f)(1), (3), and (g)(3) revised; (c)(7) added; eff. 10-07-04 54034
2.1033 (c)(17) redesignated as (e) **68545**
(c) (17) added (OMB number pending) 5709
2.1055 (a)(2) revised **68545**
2.1061 Undesignated center heading and section removed **68545**
2.1062 Removed **68545**
2.1063 Removed **68545**
2.1064 Removed **68545**
2.1065 Removed **68545**
2.1091 (c) revised 3264
2.1093 (c) revised 3264
2.1204 (a) (10) added (OMB number pending) 5709
5.55 (a) and (b) revised **59336**
5.61 (c) introductory text revised **59336**
5.63 (e) added (OMB number pending) 54586
5.95 Added **59336**
11.21 Introductory text revised 30234
11.43 Revised 30234

NOTE: **Boldface page numbers indicate 2003 changes.**

CHANGES OCTOBER 1, 2003 THROUGH SEPTEMBER 30, 2004

TITLE 47 Chapter I—Con.

11.47 (b) revised....30234
15 Authority citation revised....2849
15.7 Removed; eff. 10-07-04....54034
15.19 (d) revised....**66732**
(b)(1)(i) and (ii) revised....**68545**
15.21 Amended....**68545**
15.27 (a) amended....**68545**
15.31 (a) revised....**68545**
(a)(3) revised; eff. 10-7-04....54034
15.37 (l) added....2686
15.38 Added....**66732**
(b)(6) revised; (b)(12) added....**68546**
(b)(6) revised; eff. 10-7-04....54034
(b)(7) revised; eff. 10-28-04....57861
15.105 (e) added....**68546**
15.109 (g) introductory text revised....2849
15.118 (b) amended....**68546**
(b) revised....2849
(b) revised; eff. 10-28-04....57861
15.120 (d) amended....**68546**
(d)(1) revised....2849
15.122 (b) revised....2849
15.123 Added (OMB number pending)....**66733**
15.123 Regulation at 68 FR 66733 confirmed....12547
15.201 (a) revised....**68546**
15.204 Revised; eff. 10-7-04....54034
15.205 (d)(7), (8) and (9) added....**68546**
(d)(4) revised....3265
15.215 (a) and (c) revised....3265
15.225 Revised....**68546**
15.231 (a) introductory text and (3) revised....**68546**
15.240 Added (OMB number pending)....29464
15.245 (b)(1)(i) revised; (b)(1)(iii) amended....**68547**
15.247 (a), (b) introductory text, (1), (3), (4) introductory text, (c) and (d) revised; (e) added; eff. 10-7-04....54035
15.255 (b)(5) revised....**68547**
15.257 Added....3265
15.401 Revised....2686
15.403 Revised....2687
(n) revised; (r) removed; (s) and (t) redesignated as (r) and (s); eff. 10-7-04....54036
15.407 (a)(2) revised; (b)(3) through (7) redesignated as (b)(4) through (8); new (b)(3) and (h) added....2687
(a)(1) through (6) revised; (d) removed; eff. 10-7-04....54036
18.103 Removed....**68547**
18.105 Removed....**68547**
18.119 Removed....**68547**
20 Policy statement....**70184**
Actions on petitions....30234
20.18 (l)(1)(i), (2) introductory text and (i) revised....2519
(a), (b) and (c) revised; (g)(1)(vi) and (m) added....6581
22 Actions on petitions....17063
Technical correction....55516
24 Actions on petitions....17063
Technical correction....55516
24.270 (c) and (d) correctly removed....**57829**
25 Order....**58629**
Actions on petitions....21761
25.103 (b) and (c)(2) revised (OMB number pending)....**63997**
Regulation at 68 FR 63997 eff. 3-1-04....**75146**
(g) added....6582
25.110 Revised....29900
Revised (OMB number pending)....47793
Regulation at 69 FR 47793 confirmed....55516
25.111 (b) revised (OMB number pending)....**63997**
Regulation at 68 FR 63997 eff. 3-1-04....**75146**
25.113 (g) introductory text revised; (h) added....47794
25.114 Revised (OMB number pending)....**63997**
Regulation at 68 FR 63997 eff. 3-1-04....**75146**
(b) revised....29901
(b) revised (OMB number pending)....47794
(d)(14) added (OMB number pending) added....54587
Regulation at 69 FR 47794 confirmed....55516
25.115 (a) revised (OMB number pending)....**63998**
Regulation at 68 FR 63998 eff. 3-1-04....**75146**
(a) revised....29901
(a) revised (OMB number pending)....47794
Regulation at 69 FR 47794 confirmed....55516
25.116 (e) revised (OMB number pending)....47794

NOTE: **Boldface page numbers indicate 2003 changes.**

CHANGES OCTOBER 1, 2003 THROUGH SEPTEMBER 30, 2004

Regulation at 69 FR 47794 confirmed....55516
25.117 (d)(1) revised; (d)(3) added (OMB number pending)....**62248**
(a) and (c) revised; (b) and (e) removed (OMB number pending)....**63998**
Regulation at 68 FR 63998 eff. 3-1-04....**75146**
Regulation at 68 FR 62248 eff. 1-8-04....3268
Regulation at 68 FR 47858 confirmed (OMB numbers)....18278
(c) introductory text revised (OMB number pending)....47794
Regulation at 69 FR 47794 confirmed....55516
25.118 (c)(6) and (e) added; (d) revised (OMB number pending)....**62248**
(a) and (b) revised; (c) and (d) removed (OMB number pending)....**63999**
Regulation at 68 FR 63999 eff. 3-1-04....**75146**
Regulation at 68 FR 62248 eff. 1-8-04....3268
(a) introductory text and (e) introductory text revised; (e)(8) and (9) added (OMB number pending in part)....47794
Regulation at 69 FR 47794 confirmed....55516
25.119 (a), (c) and (d) revised....29901
25.121 (e) revised (OMB number pending)....**63999**
Regulation at 68 FR 63999 eff. 3-1-04....**75146**
25.129 Added (OMB number pending)....5709
25.130 (a) revised....29901
(a) revised (OMB number pending)....47795
Regulation at 69 FR 47795 confirmed....55516
25.131 (b) and (j) revised (OMB number pending)....**62249**
(h) and (i) revised (OMB number pending)....**63999**
Regulation at 68 FR 63999 eff. 3-1-04....**75146**
Regulation at 68 FR 62249 eff. 1-8-04....3268
(a) revised....29901
(a) revised (OMB number pending)....47795
Regulation at 69 FR 47795 confirmed....55516
25.132 (a) amended (OMB number pending)....5710
25.135 (c) and (d) revised....5710
25.136 Heading, (b) and (c) revised....5710
Regulation at 68 FR 47858 confirmed (OMB numbers)....18278
25.137 Regulation at 67 FR 51503 eff. date delayed in part....**59128**
(f) revised (OMB number pending)....**62249**
Regulation at 68 FR 62249 eff. 1-8-04....3268
(d) introductory text and (4) revised....51587
25.138 (f) amended....5710
25.139 Regulation at 67 FR 43037 eff. 11-30-02....28062
25.141 Removed (OMB number pending)....**63999**
Regulation at 68 FR 63999 eff. 3-1-04....**75146**
25.143 Regulation at 68 FR 47858 confirmed (OMB numbers)....18278
25.145 (f) removed; (g) and (h) redesignated as new (f) and (g); (c)(3), (f)(1)(iv), (h) and (i) added....**59129**
25.146 (i) revised; (j) removed....31302
25.149 Regulation at 68 FR 47859 confirmed (OMB numbers)....18278
(a)(2)(iii) revised....48162
25.154 (a)(3), (c) and (d) revised (OMB number pending)....47795
Regulation at 69 FR 47795 confirmed....55516
25.164 Regulation at 67 FR 51507 eff. date delayed in part....**59128**
(g) added....51587
25.165 Regulation at 67 FR 51507 eff. date delayed....**59128**
(a) and (d) revised; (e) added....51587
25.202 (a)(3) revised; (a)(4)(iii) added....**74387**
(a)(1) table amended....52206
25.208 (o)(1) and (2) revised....31745
(p) through (t) added....52207
25.210 (j) revised; eff. 10-12-04....54587
25.216 Revised....5710
25.261 Added....**59129**
25.280 Revised; eff. 10-12-04....54587

NOTE: **Boldface page numbers indicate 2003 changes.**

CHANGES OCTOBER 1, 2003 THROUGH SEPTEMBER 30, 2004

TITLE 47 Chapter I—Con.

25.282 Added; eff. 10-12-04 54587
25.283 Added; eff. 10-12-04 54588
25.284 Added; eff. 2-11-05 6582
Text redesignated as (a); (b) added; eff. 2-14-05 54042
25.501—25.531 (Subpart H) Removed (OMB number pending)....**63999**
Regulation at 68 FR 63999 eff. 3-1-04....**75146**
25.701 Revised (OMB number pending in part)....23157
Regulation at 69 FR 23157 confirmed....53838
Technical correction....34950
27 Technical correction....56956
27.1 (b)(8) added....5714
27.3 (m) through (p) redesignated as (n) through (q); new (m) added 5714
27.4 Amended....**66286**
Amended....5714
27.5 (h) added....5714
27.6 (h) added....5714
27.10 Undesignated introductory text revised **66286**
27.11 (i) added....5715
(e) through (h) revised....39867
27.12 Revised....**66286**
27.13 (g) added 5715
27.14 (a) revised 5715
27.15 (a)(2) revised 5715
27.50 (d) through (g) redesignated as (e) through (h); new (d) added 5715
27.53 (g) through (k) redesignated as (h) through (l); new (g) added 5715
27.55 Revised 5715
27.57 (c) added 5715
27.63 Revised 5715
27.601 (c)(1)(iii) revised 17858
27.803 (b)(3) revised 17858
27.903 (b)(3) revised 17858
27.1003 (b)(3) revised....17858
27.1101—27.1135 (Subpart L) added 5716
32.11 (a) revised; eff. 3-2-05 53648
32.27 (a) revised; eff. 3-2-05 53648
32.1280 (d) revised; eff. 3-2-05 53648
32.2000 (g)(5) revised; eff. 3-2-05 53648
32.2005 (b)(1) and (4) revised; eff. 3-2-05....53648
32.2682 (c) revised; eff. 3-2-05 53649
32.2690 (c) revised; eff. 3-2-05 53649
32.3000 (b) revised; eff. 3-2-05 53649
32.3100 (b) and (d) revised; eff. 3-2-05 53649
32.3200 (b) revised; eff. 3-2-05 53649
32.3400 Revised; eff. 3-2-05 53649
32.3410 (b) revised; eff. 3-2-05 53649
32.4999 (c), (f) and (n) revised; eff. 3-2-05....53649
32.5001 (b) revised; eff. 3-2-05 53650
32.5200 Regulation at 67 FR 5693 eff. date delayed....**75455**
Regulation at 67 FR 5693 stayed; eff. 7-1-04 through 12-31-04 53646
Revised; eff. 3-2-05 53650
32.5230 Correctly added....44607
32.5999 (b)(4), (c) and (g) revised; eff. 3-2-05....53651
32.6560 Correctly revised....44607
Regulation at 67 FR 5696 stayed; eff. 7-1-04 through 12-31-04 53646
Revised; eff. 3-2-05 53652
32.6561 Correctly added....44607
32.6562 Regulation at 67 FR 5696 eff. date delayed....**75455**
Added; eff. 3-2-05....53652
32.6563 Correctly added....44607
32.6564 Correctly added....44607
32.6565 Correctly added....44607
32.6620 Regulation at 67 FR 5696 eff. date delayed....**75455**
Regulation at 67 FR 5696 stayed; eff. 7-1-04 through 12-31-04 53646
Revised; eff. 3-2-05 53652
32.6621 Correctly added....44607
32.6623 Correctly added....44608
36.112 (a) revised 12549
36.121 (a) revised 12549
36.124 (a) introductory text and (c) revised....12549
36.125 (a) introductory text and (h) revised 12549
36.126 (e)(2) revised 12550
36.172 Heading revised 12550
36.201 Revised 12550
36.202 (b) revised 12550
36.211 Revised 12550
36.212 Heading revised 12550
36.213 (a), (b) and (c) revised; (d) and (e) removed....12550
36.216 Revised 12551
36.301 Revised 12551

NOTE: **Boldface page numbers indicate 2003 changes.**

CHANGES OCTOBER 1, 2003 THROUGH SEPTEMBER 30, 2004

36.310 (a) revised 12551
36.311 Heading revised 12552
36.321 Heading and (a) revised....12552
36.331 Heading revised 12552
36.341 Heading revised 12552
36.351 Revised 12552
36.352 Heading revised 12552
36.353 Heading revised 12552
36.371 Revised 12552
36.372 Heading revised 12552
36.391 Revised 12552
36.392 Heading and (c) revised....12552
36.411 Heading revised 12553
36.501 Revised 12553
36.505 Heading revised 12553
36.631 (a) introductory text, (c) introductory text and (d) introductory text revised 12553
36.701 Removed 34600
36.721 Removed 34600
36.731 Removed 34600
36.741 Removed 34600
43 Actions on petitions....30234
43.51 (b)(2), (3), (d) and (e) revised; Note 4 added (OMB number pending in part)....23153
51 Authority citation revised....**64000**
Order 55111
51.318 (b) introductory text revised **64000**
51.319 (a)(3) introductory text, (i), (d)(2)(iii)(A)(1) and (2) revised **64000**
(a)(3) introductory text revised; eff. 10-12-04....54591
51.609 (c)(1), (3) and (d) revised; eff. 3-2-05....53652
51.809 Revised 43771
52 Policy statement **56781**
53.203 (a)(1) revised 16496
54 Technical correction 3020
Actions on petitions 11326, 55983
54.303 (a) amended 25336
54.307 (a)(4) removed 34602
54.309 (a)(3) revised **69626**
54.316 Added (OMB numbers pending in part) **69626**
Regulation at 68 FR 69626 confirmed....43771
54.400 (f) added....34600
54.401 (c) revised; (e) added (OMB number pending) 34600
54.405 (c) and (d) added....34600
54.409 (b) revised; (c) amended; (d) added (OMB number pending in part)....34600
54.410 Added (OMB number pending)....34600
54.416 Added (OMB number pending)....34601
54.417 Added (OMB number pending)....34601
54.504 (b)(2)(iii) revised; (f) and (g) added 6190
(b)(2) revised; (c)(1) and (f) added (OMB numbers pending)....55109
54.506 Revised....6191
54.507 (a)(1) and (2) added 6191
54.508 Added (OMB numbers pending) 55110
54.509 (b) revised....6191
54.513 Heading revised; (c) added (OMB number pending)....6191
54.516 (a) amended....6191
Revised (OMB numbers pending)....55111
54.522 Added 6191
54.523 Added 6192
54.601 (a)(3), (b)(3) and (4) removed; (a)(4) and (5) redesignated as (a)(3) and (4); (a)(1), new (3) and (c) revised; (d) added **74502**
54.603 (b)(1) through (5) amended **74502**
54.605 (a) and (b) revised; (c) removed; (d) and (e) redesignated as (c) and (d)....**74502**
54.609 Revised; eff. in part 2–23–04 (OMB numbers pending)....**74502**
54.613 (a) revised....**74503**
54.619 Revised **74503**
(d) removed 12087
54.621 Revised; eff. in part 2–23–04 (OMB numbers pending)....**74503**
54.625 (a) revised....**74504**
54.702 (n) added....5719
54.715 (b) revised....5719
61.26 (a)(1), (2) and (3) revised; (f) added 35269
61.38 (b)(4) removed (OMB number pending) 25336
61.41 (c) introductory text and (d) revised; (e) added (OMB number pending) 25336
63.11 (g), (h) and (i) redesignated as (h), (i) and (j); new (g) added 29901
63.12 (c)(3) removed; (c)(4) redesignated as new (c)(3)....23154
63.14 (c) revised....23154

NOTE: **Boldface page numbers indicate 2003 changes.**

CHANGES OCTOBER 1, 2003 THROUGH SEPTEMBER 30, 2004

TITLE 47 Chapter I—Con.

63.16 Removed....23154
63.17 (b) introductory text, (1) and (2) revised....23154
63.18 Introductory text revised....29902
63.20 (a) revised....29902
63.22 (e) removed; (f) and (g) redesignated as new (e) and (f)....23154
63.23 (d) revised....23154
63.25 (b) and (d)(2) revised....29002
63.51 Revised....29902
63.53 (a) and (b) redesignated as (b) and (c); new (a) added....29902
63.60 (d) added....29902
63.701 Introductory text revised....29902
64 Policy statement....**62249, 63029**
Policy statement....44971, 56956
64.601 (1) revised....53351
64.604 Regulation at 65 FR 38436 confirmed....**74504**
(c)(5)(iii)(D) removed; (c)(5)(iii)(H) revised....5719
Regulation at 68 FR 50977 eff. date confirmed....8332, 15730
(a)(4), (c)(5)(iii)(B) and (I) revised (OMB number pending)....53351
(a)(4) corrected (OMB number pending)....55985
(a)(5) and (6) amended; (a)(7) redesignated as (a)(5)....57231
64.605 Regulation at 65 FR 38440 confirmed....**74504**
(a) revised....53352
64.1001 Heading, (a) and (b) revised; (c) and (e) removed; (d), (f) and (g) redesignated as new (c), (d), and (e) (OMB number pending)....23154
(b) revised....29903
Heading, (a) and (b) revised (OMB number pending)....40327
64.1002 Added (OMB number pending in part)....23155
64.1200 Regulation at 68 FR 44144 eff. date confirmed....**56764**
(f)(3) note added....**59131**
64.1300 Revised....**62755**
(c) revised....52449
64.1310 Revised....**62755**
64.1320 Revised....**62756**
64.2400 (b) correctly amended; CFR correction....34950
64.3100 (Subpart BB) Added; (OMB number pending in part); eff. 10-18-04....55779
65.450 (a) and (b)(1) revised; eff. 3-2-05....53652
69.123 (a)(1), (c) and (d) introductory text revised; (a)(2) removed (OMB number pending)....25336
73 Actions on petitions....**57829, 64555, 66351**
Actions on petitions....6582, 12277, 16496, 16498, 17071, 25844, 25847, 29242, 32283, 34603, 40791, 43771, 51009, 55517
Policy statement....8333, 9216
73.202 (b) table amended....**59748, 60043, 60044, 60045, 61122, 61123, 61759, 62539, 62540, 62541, 62542, 64555, 67379, 67964, 68547, 69328, 70728, 70729, 74198**
(b) table amended ...534—537, 875, 6192–6195, 8115, 8334, 8335, 12278, 16497, 17070, 17071, 19328, 20554, 20555, 20556, 25845, 25846, 25847, 26312, 29241, 29242, 34602, 34603, 35531, 42897, 42898, 43534, 44471, 45613, 47796, 49818, 51390, 51391, 51588, 57863, 57864
(b) table corrected....11540, 16832, 42345
(b) table corrected; CFR correction....22734
(b) table amended; eff. 10–4–04....46448
(b) table amended; eff. 10–12–04....55112
(b) table amended; eff. 10-25-04....55782
73.606 (b) table amended....**60299**
(b) table amended....8333, 8834, 13259, 13260, 46108, 47385
73.622 (b) table amended....**67378, 68254, 69627, 69628**
(b) table amended 8332, 8333, 8834, 16173, 16496, 25844, 25845, 39869, 39870, 41433, 46108, 47385
(b) table amended; eff. 10-25-04....55781
(b) table amended; eff. 11–1–04....57232
73.623 (e) table amended....31906
73.682 (d) revised....2519
73.3598 (a) revised....43772, 53352
73.3612 Revised (OMB number pending)....34954
73.6020 Amended....31906

NOTE: **Boldface page numbers indicate 2003 changes.**

CHANGES OCTOBER 1, 2003 THROUGH SEPTEMBER 30, 2004

73.8000 (Subpart L) Added **67603**
73.9000—73.9009 (Subpart M) Added **67603**
73.9002 Added (OMB number pending) **67604**
Regulation at 68 FR 67604 eff. date confirmed 2688
73.9008 Added (OMB number pending) **67606**
Regulation at 68 FR 67606 eff. date confirmed 2688
74 Policy statement 33869
Technical correction 56956
74.25 (a)(5) revised 17858
74.551 (a) revised 43772
74.602 (a)(3)(i) and (ii) revised; (a)(3)(ii) redesignated as (a)(3)(iii); new (a)(3)(ii) added; (a)(4) removed **68252**
(a)(2) added 48162
74.690 (e) note revised **59132**
(a), (b) and (e) revised **68252**
74.709 (a) table amended 31906
74.870 (c)(4) table amended **69331**
76 Authority citation revised 2849
76.5 (v) revised; eff. 10-28-04 57861
76.51 (a)(72) revised 3270
76.403 Regulation at 68 FR 27003 eff. 1-26-04 3525
76.602 Added **66734**
(b)(9) revised; eff. 10-28-04 57861
76.605 (a)(1)(ii) revised 2849
(a) introductory text, (1)(ii), (6), (7) introductory text and (b) *Note 3* revised; (a)(6)(i), (ii) and (7)(i) through (iv) removed; (a)(7)(iv)(A), (B) and (C) redesignated as new (a)(7)(i), (ii) and (iii); eff. 10-28-04 57861
76.610 Revised; eff. 10-28-04 57862
76.616 Revised; eff. 10-28-04 57862
76.618 Removed; eff. 10-28-04 57862
76.619 Removed; eff. 10-28-04 57862
76.620 Regulation at 68 FR 13855 eff. 5–20–03 ..... **59336**
Regulation at 68 FR 27003 eff. 1-26-04 3525
Removed; eff. 10-28-04 57862
76.640 Added **66734**
76.802 Regulation at 68 FR 13855 eff. 5–20–03 ..... **59336**
76.804 Regulation at 68 FR 13855 eff. 5–20–03 ..... **59336**
76.1510 Revised; eff. 10-28-04 57862
76.1610 Regulation at 68 FR 27003 eff. 1-26-04 3525
76.1801 Regulation at 68 FR 27003 eff. 1-26-04 3525
76.1802 Revised (OMB number pending) 34954
76.1803 Regulation at 68 FR 27003 eff. 1-26-04 3525
76.1804 Regulation at 68 FR 27003 eff. 1-26-04 3525
76.1901—76.1908 (Subpart W) Added **66735**
76.1902 (s) revised 4082
76.1905 OMB number pending **66737**
76.1905 Regulation at 68 FR 66735 confirmed 12547
76.1906 OMB number pending **66737**
Regulation at 68 FR 66735 confirmed 12547
76.1909 Added **67607**
78.17 Regulation at 68 FR 27004 eff. 1-26-04 3525
78.18 (a)(6)(ii) revised **68253**
78.19 (f)(2)(ii) revised; eff. 10-28-04 57862
78.20 Regulation at 68 FR 27004 eff. 1-26-04 3525
78.27 (b)(1) revised; eff. 10-28-04 57862
78.30 Added; eff. 10-28-04 57862
78.35 Regulation at 68 FR 27004 eff. 1-26-04 3525
78.40 (f) note revised **59132**
(f) revised **68253**
78.103 (e) table amended **68253**
78.109 Regulation at 68 FR 27004 eff. 1-26-04 3525
80.385 (b)(1) revised 19948
(a)(2) and (3) revised 44471
80.475 (a)(1) and (2) added 19948
87.5 Amended 32879
87.25 (f) removed 32879
87.27 (a) revised; (b) removed; (c) redesignated as new (b) 32879
87.45 Revised 32879
87.109 Revised 32879
87.111 Revised 32879
87.131 Table amended 32880
87.133 (c) revised 32880
87.137 (a) table amended 32880
87.139 (i)(2) removed; (i)(3) and (4) redesignated as new (i)(2) and (3); (h), (i)(1) and new (3) revised 32881

NOTE: **Boldface page numbers indicate 2003 changes.**

CHANGES OCTOBER 1, 2003 THROUGH SEPTEMBER 30, 2004

TITLE 47 Chapter I—Con.

87.145 (c)(1) removed; (c)(2) through (5) redesignated as (c)(1) through (4) 32881
87.147 (d) introductory text, (2), (3) and (e) revised; (f) added 32881
87.151 Added 32881
87.169 Revised 32882
87.171 Amended 32882
87.173 (b) table amended 32882
87.187 (m) and (q) revised; (ee) added 32884
87.189 (c) revised 32884
87.195 (a) revised 32884
87.199 Revised 32885
87.215 Regulation at 63 FR 68957 eff. date confirmed 30588
(c) and (d) redesignated as (f) and (g); new (c), (d) and (e) added; eff, date note removed 32885
87.217 (a) introductory text revised 32885
87.303 (d)(1) revised **74388**
87.421 (c) revised 32886
87.475 (b)(2) and (c)(2) introductory text revised 32886
87.501—87.505 (Subpart R) Removed 32886
87.529 Revised 32886
90 Technical correction 56956
90.7 Amended; eff. 10-4-04 46442
90.20 (c)(3) amended 16498
(c)(3) table amended; (d)(86) added; eff. 10-4-04 46442
(d)(73) revised 48162
90.35 (b)(3) table amended 4254
(b)(3) amended; (c)(90) added; eff. 10-4-04 46442
(c)(74) revised 48162
90.149 (b) added; eff. 10-4-04 46442
90.155 (i) added; eff. 10-4-04 46443
90.157 Revised; eff. 10-4-04 46443
90.159 (b)(5) revised 17959
90.175 (j)(13) removed; (j)(14) through (17) redesignated as (j)(13) through (16) 39867
(j)(16) revised; eff. 10-4-04 46443
90.179 (f) revised; eff. 10-4-04 46443
90.203 (k) revised **68547**
90.205 (p) revised; eff. 10-4-04 46443
90.209 (b)(6) stayed 17959
(b)(5) table amended 39867
90.210 Table amended; (k)(3) introductory text and (4) revised; eff. 10-4-04 46443
90.213 Table amended; eff. 10-4-04 46443
90.259 (a)(7), (8), (b)(7), (9) and (c)(3) revised 39868
90.267 (e)(3) revised 4254
90.303 Revised 31907
90.371 Undesignated center heading and (c) added; (a) and (b) introductory text revised; eff. 10-4-04 46443
90.373 Added; eff. 10-4-04 46443
90.375 Added; eff. 10-4-04 46443
90.379 Added; eff. 10-4-04 46445
90.383 Added; eff. 10-4-04 46445
90.425 (d)(10) added; eff. 10-4-04 46445
90.1207 (b)(1)(iii) revised 17959
90.1211 (a) stayed 51959
95.401 (g) added; eff. 10-4-04 46445
95.601 Revised; eff. 10-4-04 46445
95.603 (h) added; eff. 10-4-04 46446
95.605 Revised; eff. 10-4-04 46446
95.630 Revised 39868
95.631 (k) added; eff. 10-4-04 46446
95.633 (g) added; eff. 10-4-04 46446
95.635 (b) table amended; (f) added; eff. 10-4-04 46446
95.637 (f) added; eff. 10-4-04 46446
95.639 (i) added; eff. 10-4-04 46446
95.643 Added; eff. 10-4-04 46446
95.655 (a) revised 32886
95.1115 (b)(1) and (2) revised **68547**
95.1501—95.1511 (Subpart L) Added; eff. 10-4-04 46446
97 Actions on petitions 2176
97.3 (a)(1) revised; (a)(17) removed 24997
97.109 (d) revised; (e) removed 24997
97.203 (h) redesignated as new 97.205(h) 24997
97.205 (h) redesignated from 97.203(h) 24997
97.207 (g) revised; eff. 10-12-04 (OMB number pending) 54588
97.303 (r)(3) added 3265
97.307 (d) revised 24997
97.505 (a)(9) revised 24997
97.507 (a)(2) revised 24997
101 Technical correction 56956
101.31 (b)(1)(v) revised 17959
101.63 (a) and (b) revised 3266
(c), (d) and (e) correctly redesignated as (d), (e) and (f); new (c) correctly added 16832
101.69 (d) revised **68253**
101.73 (d) introductory text revised **68253**

NOTE: **Boldface page numbers indicate 2003 changes.**

CHANGES OCTOBER 1, 2003 THROUGH SEPTEMBER 30, 2004

101.79 Heading and (a) revised **68254**
101.82 Redesignated from 101.99 .....**68254**
101.99 Redesignated as 101.82.....**68254**
101.101 Table amended.....3266
101.103 Regulation at 67 FR 43037 eff. 11-30-02.....28062
101.105 (a)(4) and (d) introductory text revised 31746
101.107 (a) table amended 3266
(a) table correctly amended 16832
101.109 (c) table amended 3266
101.111 (a)(2)(v) added 3266
(a)(2)((i) revised.....31746
101.113 (a) table amended 3266
101.115 (b)(2) table amended 3267
101.147 (a) table amended; (z) added 3267
(r) correctly revised 23662
(f)(2) revised 48162
(a) amended.....52208
101.509 (e) correctly amended; CFR correction.....25337
101.523 (a) corrected revised.....44608
101.525 (a)(1)(iii) revised.....17959
101.1009 (a)(1)(iii) revised 17959
101.1327 Regulation at 65 FR 17450 eff. 9–1–00 43772
101.1329 (c) revised 17959
101.1401—101.1440 (Subpart P) Revised.....31747
101.1403 Regulation at 67 FR 43040 eff. 11-30-02 28062
101.1413 Regulation at 67 FR 43040 eff. 11-30-02 28062
101.1417 Regulation at 67 FR 43040 eff. 11-30-02 28062
101.1440 Regulation at 67 FR 43040 eff. 11-30-02 28062
101.1501—101.1527 (Subpart Q) Added.....3267

Proposed Rules:

0—199 (Ch. I) **59756**
.....16193, 29913
0 .....2862, 15288, 15761, 17124, 52632
1 .....**66232**
.....2697, 2862, 7615, 8132, 13276, 17124, 18006, 19779, 29676, 30252, 48188, 51028
2 .....**66232, 68823**
.....3056, 7397, 27874, 33698, 46462. 48192, 51028, 52632
4.....15761
11.....18857, 52843
13 18007
15 .....**66776, 68823**
..... 2863, 5945, 7397, 12612, 26790, 34103
20.....**66232**
.....6595, 30252, 48440
21.....**66232**
22 .....**64050, 66232**
..... 8132, 56976
24 .....**64050, 66232**
..... 8132, 56976
25.....**66232**
..... 3056, 4908, 6595, 15288, 33698, 48192
27.....**66232**
.....8132
32.....**75478**
..... 30252
36.....12814, 34629
43 29676
51.....**59757**
.....12814, 55128
52.....**68831**
..... 12814
53 .....**65665, 68585**
..... 12814
54 .....**69641, 74538**
..... 6229, 12814, 13794, 18508, 31930, 34629, 40839
61.....2560, 2697, 2862, 7615, 13794, 17124, 18006
63 .....12814, 13276, 15761, 29676, 48188
64.....**68312**
..... 6595, 12814, 15288, 16873, 20845, 42125, 48188, 53382, 56976
68.....6595
69.....2560, 2697, 2862, 7615, 12814, 13794, 17124, 18006, 50141
73 .....**56810, 56811, 57861, 60074, 60316, 61788, 62046, 62047, 62554, 64578, 64579, 66394, 66781, 66782, 67389, 67390, 67624, 68833, 69648, 70753, 74201, 74202, 74542**
..... 611, 612, 613, 6238, 6239, 8355, 8356, 8357, 9790, 9791, 12296, 12618, 16202, 16512, 17124, 17125, 18860, 19363, 19364, 20571, 23166, 25873, 25874, 26061, 26353, 27874, 29252—29255, 29917, 30853—30857, 33698, 34112—34116, 34632, 34986, 35560—35564, 39893, 41444, 42956, 42957, 43552, 43553, 43786, 44482, 45301, 45302, 45664, 45665, 46128, 46474, 46476, 47399, 48443, 50146, 51034, 51414, 51415, 51624, 52220, 52464, 54612, 54613, 54614, 54760, 54761, 54762, 55547, 57244, 57897, 57898
74.....**66232**

NOTE: **Boldface page numbers indicate 2003 changes.**

CHANGES OCTOBER 1, 2003 THROUGH SEPTEMBER 30, 2004

TITLE 47 *Proposed Rules:—Con.*

.....4908, 27874, 43786
76 .....**66776, 67624**
.....34986
78.....**66232**
.....4908
80.....**66232**
.....18007, 48440
87.....**66232**
.....19140
90 .....**64050, 66232**
.....7397, 8132, 46462
95.....**66232**
97.....**66232**
.....51028
100.....19964
101.....**66232**
.....40843, 52632

TITLE 48—FEDERAL ACQUISITION REGULATIONS SYSTEM

Chapter 1—Federal Acquisition Regulation (Parts 1—99)

Chapter 1 Federal Acquisition Circular 2001–16 .....**56668**
Federal Acquisition Circular 2001–18 .....**69226**
Small entity compliance guide **56689, 60006, 69259**
Federal Acquisition Circular 2001–19 1050
Small entity compliance guide 1057, 8315, 16151, 17770, 25280, 34244
Federal Acquisition Circular 2001–22.....17740
Federal Acquisition Circular 2001–24.....34224
1 Authority citation revised.....**56672, 69230, 69258**
Authority citation revised 17744
Policy statement.....30835
1.106 Table amended (OMB numbers) **56672, 69230**
Regulation at 68 FR 69230 eff. date delayed.....1050
Table amended (OMB numbers) 17744
1.201–1 (b)(1) amended **69258**
2 Authority citation revised.....**56672, 56678, 60004, 69247**
Authority citation revised 8313, 17744, 17766, 25275, 34227, 34228
2.101 (b) amended.....**56672, 56678, 69247**
Regulations at 67 FR 56121 and 68 FR 4049 confirmed.....**56682**
(b)(2) amended.....**60004**
(b) amended; interim.....8313, 25275
(b) amended 17744, 17766
(b)(6) introductory text revised; interim 34227
2.201 Revised.....34228
4 Authority citation revised.....**56672, 56680, 69249**
Authority citation revised 34227
Technical correction.....**61246**
4.203 (e)(1) introductory text revised **56672**
4.601 (a), (c) introductory text and (d) introductory text amended **69249**
(d)(6) added; interim 34227
4.602 (e) added; interim.....**56680**
(a) through (d) revised **69249**
Regulation at 68 FR 56680 confirmed.....17768
4.603 (a) revised.....**56672**
(a)(1) revised **69249**
4.905 Revised.....**56672**
4.1100—4.1104 (Subpart 4.11) Added **56672**
5 Authority citation revised.....**56678**
Authority citation revised 1053, 25275
5.003 Revised.....**56678**
5.101 (a)(1), (2) introductory text and (i) amended.....**56678**
5.201 (b)(2) removed; (b)(3) redesignated as new (b)(2); new (b)(2) and (d) revised **56678**
5.203 (a) introductory text revised; (g) amended.....**56678**
(h) amended; interim 1053
5.205 (b), (d)(1), (e) and (f) amended.....**56678**
5.206 (a) introductory text and (b)(1) amended **56678**
5.206 (a) introductory text revised; interim 25275
5.207 Revised.....**56678**
5.207 (d) revised; interim 25276
5.301 (c) revised; (d) removed **56678**
6 Authority citation revised.....**69258**
Authority citation revised 25275
6.206 Added; interim 25276
6.302-5 (b)(7) added; interim 25276
6.302–7 (c)(1)(i) amended **69258**
7 Authority citation revised.....**60004**
7.104 (d) added **60005**
7.105 (b)(1) amended.....**60005**
7.107 (a), (b)(1), (2) and (d) amended, (e) introductory

NOTE: **Boldface page numbers indicate 2003 changes.**

CHANGES OCTOBER 1, 2003 THROUGH SEPTEMBER 30, 2004

text, (4) and (5) revised; (e)(6) added **60005**
8 Authority citation revised **56689, 60004**
Authority citation revised 16149, 17744, 34229, 34234, 34244
8.002 (a)(1)(iv) and (2)(i) revised 34229
8.003 (d) amended 34244
8.004 Amended 34230
8.101 Removed 17745
8.104 Amended 17745
8.401—8.406–6 (Subpart 8.4) Revised 34234
8.404 (b)(6) amended **56689**
(a)(1) introductory text amended; (a)(2) revised **60005**
8.601—8.608 (Subpart 8.6) Revised; interim 16149
8.606 Regulation at 68 FR 28095 confirmed **69250**
8.703 Amended 34230
8.704 (c) amended; interim 16150
8.714 (b) revised 34230
9 Authority citation revised **56678, 69251**
Authority citation revised 34230
9.204 (a)(1) amended **56679**
9.205 (a) introductory text amended **56679**
9.405 (a) revised; (d)(2) and (3) amended **69251**
9.405–1 (a) amended; (b) revised; (c) removed **69251**
9.405–2 (a) amended **69251**
9.406–2 (b)(2) revised 34230
9.406–4 (b) amended 34231
10 Authority citation revised **56678, 56682, 60004**
Authority citation revised 8313
10.001 Regulation at 68 FR 4049 confirmed **56682**
(c)(2) introductory text revised **60005**
(a)(2)(v) revised; interim 8313
10.002 (d)(2) amended **56679**
10.002 (b)(2)(iv) amended **56682**
11 Authority citation revised 34244
11.102 Amended 34244
11.202 (b) amended 34244
12 Authority citation revised **56678, 56683**
Authority citation revised ... 1053, 8313, 34227
12.102 Regulations at 67 FR 56121 and 68 FR 4050 confirmed **56682**
(f) revised; interim 8313
(g) added; interim 34227
(g)(1) corrected 38955
12.203 Amended; interim 8313
12.205 (c) amended; interim 1053
12.215 Added **56683**
12.603 (a), (c)(1) and (2) amended **56679**
13 Authority citation revised **56672, 56678, 69258**
Authority citation revised ... 1053, 8313, 25275
13.000 Amended; interim 8313
13.003 Regulations at 67 FR 56121 and 68 FR 4050 confirmed **56682**
(b)(1), (c) and (g)(2) revised 8313
(b)(2) revised; interim 25276
13.102 (a) revised **56673**
13.104 (b) amended **56679**
13.105 Regulation at 68 FR 4050 confirmed **56682**
(b) amended; interim 8314
13.201 (d) amended **56673**
Regulations at 67 FR 56121 and 68 FR 4050 confirmed 56682
(g) revised; interim 8314
13.302–5 (d)(3)(i) amended; interim 1053
13.303–5 (b)(1) and (2) revised; interim 8314
13.500 Regulation at 68 FR 4050 confirmed **56682**
(d) amended **69259**
(a) amended; (e) removed; interim 8314
13.501 Regulation at 68 FR 4050 confirmed **56682**
(a)(1)(ii) amended; interim 8314
14 Authority citation revised **56678**
Authority citation revised 1053, 25275
14.409–1 (a)(2) introductory text revised; interim 1053
14.502 (b)(6) redesignated as (b)(7); new (b)(6) added; interim 25276
14.503–2 (b) amended **56679**
15 Authority citation revised 8313, 17769, 25275
15.403–1 (i) designation and (c)(3)(ii) added; interim 8314
15.503 (a)(2)(i)(B) and (C) amended; new (a)(2)(i)(D) added; (a)(2)(ii)(C) revised; interim 25276

NOTE: **Boldface page numbers indicate 2003 changes.**

CHANGES OCTOBER 1, 2003 THROUGH SEPTEMBER 30, 2004

TITLE 48 Chapter 1—Con.

15.603 (c)(4) and (5) amended; (c)(6) added 17769
15.606–1 (a)(4) revised; (a)(5) and (6) redesignated as (a)(6) and (7); new (a)(5) added 17769
16 Authority citation revised **60004**
16.505 (a)(7)(i) and (ii) amended; (a)(7)(iii) added **60005**
17 Authority citation revised 1053
17.203 (h) amended; interim 1053
19 Authority citation revised **60004**
Authority citation revised...1053, 8313, 16149, 25275
19.000 (a)(3) and (11) revised; (a)(10) amended; new (a)(12) added; interim 25276
19.201 (d)(10) amended; (d)(11) and (12) added **60005**
(d)(10) revised; interim 25276
19.202 Amended **60006**
19.202–1 (e)(1)(iii) revised **60006**
19.202–6 (a)(3) and (4) amended; new (a)(5) added; interim 25276
19.301 (d) revised; interim 25276
19.307 Redesignated as 19.308; new 19.307 added; interim 25277
19.308 Redesignated from 19.307; interim 25277
19.501 (d) through (h) redesignated as new (e) through (i); new (d) added; new (e) amended; interim 25277
19.502–1 Regulations at 67 FR 56121 and 68 FR 4050 confirmed **56682**
(b) revised; interim 8314
19.502–1 (b) amended; interim 16149
19.502–2 Regulations at 67 FR 56121 and 68 FR 4050 confirmed **56682**
(a) amended; interim 8314
19.504 Added; interim 16149
19.508 (c) and (d) amended; interim 16149
19.800 (e) revised; interim 25278
19.804-2 (a)(9) amended; interim 25278
19.805–1 Regulation at 68 FR 4051 confirmed **56682**
(b)(1) and (2) amended; (b)(3) removed; interim 8314
19.903 Regulations at 67 FR 56121 and 68 FR 4051 confirmed **56682**
(b)(2) amended; (b)(3) revised; (b)(4) removed; interim 8314
19.1007 (b)(2) and (c)(1)(i) revised; interim 25278
19.1102 (b)(5) and (6) redesignated as new (b)(6) and (7); new (b)(5) added; interim 25278
19.1103 (a)(2) amended; interim 1053
19.1202-2 (b)(1) revised; interim 25278
19.1306 Regulation at 68 FR 4051 confirmed **56682**
(c) removed; interim 8315
19.1307 (b)(3) amended; interim 1053
19.1401—19.1407 (Subpart 19.14) Added; interim 25278
22 Authority citation revised **56678**
Authority citation revised 1053, 34240
22.1009–4 (b) introductory text amended **56679**
22.1503 (b)(1), (3) and (4) amended; interim 1053
(b)(4) revised 34240
24 Authority citation revised **56689**
24.202 (a) introductory text amended; (a)(1) and (a)(2) designation removed **56689**
25 Authority citation revised **56678, 56684, 56686, 69258**
Authority citation revised...1053, 8313, 34240, 34241
25.003 Amended **56685**
Amended; interim 1053
Amended 34240
25.104 (a) amended 34241
25.202 (c) revised; interim 1053
25.204 (a) amended; interim 1053
25.400 (a)(2) amended **56685**
(a)(3) revised; interim 1053
25.401 Revised; interim 1054
25.402 Revised; interim 1054
25.403 (a) and (c) revised; (b)(1) removed; (b)(2), (3) and (4) redesignated as (b)(1), (2) and (3); interim 1054
25.404 Amended; interim 1055
25.405 Revised; interim 1055
25.406 Amended; interim 1055
25.408 (a)(2) amended **56679**
(a) introductory text, (2) and (5) amended; interim 1055
25.502 (b) introductory text, (1), (3), (c) introductory text and (1) amended; interim 1055

NOTE: **Boldface page numbers indicate 2003 changes.**

CHANGES OCTOBER 1, 2003 THROUGH SEPTEMBER 30, 2004

25.504–2 Heading revised; interim 1055
25.504–3 Heading revised; interim 1055
25.601 (a)(1), (2), (3)(ii) and (b) amended; interim....1055
25.701 Revised....**56686, 69259**
25.702 Amended....**56686**
25.1002 (a) amended; interim 1055
25.1101 Regulations at 67 FR 56122 and 68 FR 4051 confirmed **56682**
(b)(1)(i) introductory text, (A), (iii), (2)(i), (iii), (c)(1) and (d) amended; interim....1055
(a)(1) introductory text revised; interim 8315
25.1102 (a), (c) introductory text and (1) amended; (c)(3) and (d)(3) revised; interim 1055
25.1103 Regulations at 67 FR 56122 and 68 FR 4051 confirmed **56682**
(a) amended....**56686**
(c)(1)(i) and (ii)(B) amended; interim 1055
(a) revised; interim 8315
29 Authority citation revised 17769
29.401–4 (c)(1) amended....17770
31 Authority citation revised....**56688, 69247, 69254**
Authority citation revised 17766, 34242, 34243
31.109 (h)(13) amended....17767
31.201–1 Revised 17767
31.201–2 (a), (c) and (d) revised 17767
31.202 Revised 17767
31.203 Revised 17767
31.204 (a) amended; (b) revised; (c) redesignated as (d); new (c) added 34242
31.205–6 (m)(2) amended....**56688**
(g)(1) and (p)(2)(i) amended; (j) revised; (q) added....**69254**
31.205–7 (c)(2) amended....34243
31.205–11 Revised....**69247**
31.205–12 Revised....**56688**
31.205–13 (a), (d) and (f) revised **56688**
31.205–16 (b) amended **69248**
31.205–19 Revised....**69256**
31.205–24 Removed....34243
31.205–26 Revised....34243
31.205–36 (a) revised; (b)(4) removed....**69248**
31.205–42 (h) amended....17767
31.205–44 (f) amended....34244
31.205–46 (b) and (c) removed; (d), (e) and (f) redesignated as (b), (c) and (d); new (c)(2) introductory text amended **56688**
32 Authority citation revised....**56672, 56683**
32.008 Added....**56683**
32.805 (d)(4) added....**56673**
32.1103 (a) introductory text, (1) and (2)(i) revised; (d) amended....**56673**
32.1110 (a)(2)(i) corrected....**61866**
33 Authority citation revised 25275
33.102 (a) amended; interim 25279
35 Authority citation revised....**56678**
35.016 (c) amended....**56679**
36 Authority citation revised....**69230**
Authority citation revised 25275
Policy statement....30835
36.501 (b) amended; interim 25279
36.603 (b) revised; (c) introductory text, (d)(1) and (2) amended **69231**
Regulation at 68 FR 69231 eff. date delayed....1050
36.702 (b) revised....**69231**
Regulation at 68 FR 69231 eff. date delayed....1050
37 Authority citation revised 34227
37.601 Revised; interim 34227
38 Authority citation revised 34234
38.000 Revised 34239
38.101 (a) revised 34239
42 Authority citation revised....**60004**
Authority citation revised 16149
42.1502 (a) amended....**60006**
42.1503 (b) amended; interim....16150
45 Authority citation revised 17744
45.102 (g) revised 17745
45.501 Amended 17745
45.600—45.606–3 (Subpart 45.6) Revised 17745
49 Authority citation revised 17744
49.001 Amended 17748
49.108–3 (b)(1) revised 17748
49.108–4 (a)(1)(ii) and (b) revised 17748
49.206–3 Revised 17748
49.303–2 Revised 17748
49.602–2 Revised 17748
52 Authority citation revised....**56672, 56683, 56684, 56686, 69254, 69258**
Authority citation revised 1053, 16149, 17744, 17770, 25275, 34227, 34228, 34229, 34240

NOTE: **Boldface page numbers indicate 2003 changes.**

CHANGES OCTOBER 1, 2003 THROUGH SEPTEMBER 30, 2004

TITLE 48 Chapter 1—Con.

52.202–1 Clause amended 34228
Revised; interim.....34228
52.204–6 Revised **56674**
52.204–7 Added **56674**
Clause corrected.....**61866**
Clause amended **69259**
52.208–9 Clause amended 34230
52.211–2 Clause amended.....**69259**
Corrected 1618
52.212–1 Clause amended **56675, 69258**
52.212–3 Clause amended; interim 1055, 25279
52.212–4 Clause amended **56675, 56683**
52.212–5 Clause amended **56675, 56685, 56686**
Clause amended; interim....1055, 16150, 25279
Clause amended 17770, 34240
52.213–4 Clause amended **56683, 56684, 56686**
Clause amended; interim.....1056, 25279
Clause amended.....17770, 34229, 34240
52.215–1 Clause amended.....**69258**
52.215–15 Clause amended.....**69257**
52.219-1 Clause and Alternate I amended; interim 25279
52.219-2 Introductory text amended; interim 25279
52.219–6 Alternate II added; interim 16150
52.219–7 Alternate II added; interim 16150
52.219-8 Clause amended; interim 25279
52.219-22 Introductory text and Alternate I amended; interim 25279
52.219-27 Added; interim.....25279
52.222–19 Clause amended; interim.....1056
Clause amended.....34240
52.225–3 Heading revised; clause and Alternates I and II amended; interim.....1056
52.225–4 Heading revised; clause and Alternates I and II amended; interim.....1056
52.225–5 Clause amended.....**56685**
Clause amended; interim 1056
Clause amended.....34240
52.225–6 Clause amended; interim 1056
52.225–11 Clause and Alternate I amended; interim.....1056
Clause amended.....34240
52.225–12 Clause and Alternate II amended; interim.....1057
52.225–13 Clause amended.....**56686, 69259**
Corrected 1618
52.232–25 Clause amended.....**56684**
52.232–26 Clause amended.....**56684**
52.232–27 Clause amended.....**56684**
52.232–33 Clause amended.....**56675**
52.244-6 Clause amended; interim 25280
Clause amended.....34229
52.245–2 Clause amended 17748
52.245–5 Clause amended 17749
52.245–17 Clause amended.....17750
52.249–2 Clause amended 17750
52.249–3 Clause amended 17750
52.249–6 Clause amended 17750
52.249–11 Clause amended.....17750
53 Authority citation revised.....**69230, 69249**
Authority citation revised 17744, 34234, 34244
Policy statement.....30835
53.204–2 Removed.....**69249**
53.213 (f)(4) amended 34239
53.236–2 Heading revised; (b) and (c) removed; new (b) added; (d) redesignated as (c) **69231**
Regulation at 68 FR 69231 eff. date delayed.....1050
53.249 (a)(3), (5) and (b) revised 17750
53.301–254 Removed 34244
53.301–255 Removed 34244
53.301–279 Removed **69249**
53.301–281 Removed **69249**
53.301–330 Added.....**69231**
Regulation at 68 FR 69231 eff. date delayed.....1050
53.301–1423 Revised.....17752
53.301–1424 Revised.....17753
53.301–1426 Removed.....17754
53.301–1428 Revised.....17754
53.301–1429 Revised.....17756
53.301–1430 Removed.....17757
53.301–1431 Removed.....17757
53.301–1432 Removed.....17757
53.301–1433 Removed.....17757
53.301–1434 Removed.....17757
53.301–1436 Revised.....17757
53.301–1438 Revised.....17762

Chapter 2—Department of Defense (Parts 200—299)

202 Meetings **60861**
Technical correction 128

NOTE: **Boldface page numbers indicate 2003 changes.**

CHANGES OCTOBER 1, 2003 THROUGH SEPTEMBER 30, 2004

202.101 Amended **56561**
Amended; interim **58632, 75200**
Amended 1926, 58353
204 Meetings **60861**
Technical correction 128
204.203 Revised; interim **64558**
204.603 Removed; interim **64558**
204.904 (2) introductory text and (ii) revised; interim **64558**
204.905 Removed; interim **64558**
204.1103—204.1104 (Subpart 204.11) Added; interim **64558**
204.7000 Revised **64556**
204.7002 (c) amended **64556**
204.7003 (a)(1) revised **64557**
204.7004 (d)(2)(i) amended **64557**
204.7005 Added **64557**
204.7104–1 (a)(3) revised; interim **58632, 75200**
204.7104–2 (e)(10) and (11) added; interim **58632**
(e)(10) and (11) removed; interim **75200**
204.7202–1 (b)(1) revised; interim **64558**
204.7207 (a) revised; interim **64558**
204.7300—204.7304 (Subpart 204.73) Removed; interim **64558**
206.001 (S–70) added 31908
207.105 (b)(13)(ii) amended 55986
207.170 Added; interim 55987
207.170–1 Added; interim 55987
207.170–2 Added; interim 55987
207.170–3 Added; interim 55987
207.7001—207.7003 (Subpart 207.70) Regulation at 68 FR 43331 confirmed 13478
208.601–70 Added **64560**
208.602 Regulation at 67 FR 20688 confirmed **64560**
Revised **64561**
208.606 Regulation at 67 FR 20688 confirmed **64560**
Revised **64561**
208.670 Added **64561**
208.671 Added **64561**
209.270 Added; interim 55988
209.270–1 Added; interim 55988
209.270–2 Added; interim 55988
209.270–3 Added; interim 55988
209.270–4 Added; interim 55988
210 Regulation at 67 FR 20688 confirmed **64560**
211 Meetings **60861**
Technical correction 128
211.274 Added; interim **58633**
Revised; interim **75200**
211.274–1 Added; interim **58633**
Revised; interim **75200**
211.274–2 Added; interim **58633**
Revised; interim **75200**
211.274–3 Added; interim **58633**
Revised; interim **75200**
212 Meetings **60861**
Technical correction 128
212.102 (Subpart 212.1) Removed 35532
212.301 (f)(vii) added; interim **58633**
(b)(2) and (f)(iv) removed; (f)(v) and (vi) redesignated as (f)(iv) and (v); interim **64558**
(f)(vii) redesignated as (f)(vi); interim **75200**
(f)(i)(C) revised; interim 1927
213.106–3 Removed; interim **64558**
213.301 (2)(ii)(B) amended **56561**
213.302–5 (d) introductory text and (ii) amended **56561**
(d)(ii) revised; interim 1927
216.405–2 (b)(3) added **64568**
216.501-2 Added; interim 13478
217.103 Regulation at 68 FR 43332 confirmed 26508
217.171 Regulation at 68 FR 43333 confirmed 28608
217.172 Regulation at 68 FR 50475 confirmed 13479
217.173 Regulation at 68 FR 50475 confirmed 13479
217.174 Regulation at 68 FR 50475 confirmed 13479
217.204 Added; interim 13478
217.7501 (b)(2) amended; interim 55989
219.201 (d)(11) added; interim 55987
219.502–1 (2) amended 31909
219.502–2 (a)(iii) amended 31909
219.502–70 Added **64561**
219.508 Added **64561**
219.800 (a) amended 58354
219.1005 (a)(i)(B), (C) and (D) amended 31909
225.003 (4), (5) and (10) revised; interim 1927
225.401–70 Heading and introductory text revised; interim 1927
225.502 (c)(i)(B) revised; interim 1928
225.870–5 (a) amended 58353
225.872–1 (a) and (b) amended 8116
225.901 Introductory text and (2) amended; interim 1928

NOTE: **Boldface page numbers indicate 2003 changes.**

CHANGES OCTOBER 1, 2003 THROUGH SEPTEMBER 30, 2004

TITLE 48 Chapter 2—Con.

225.1101 (2)(iv)(B), (3)(iii), (9) and (10) revised; interim 1928
225.7002–2 (f) through (i) and (j) through (m) redesignated as (g) through (j) and (l) through (o); new (f) and (k) added; interim 26509
(l) revised 31910
Regulation at 69 FR 26509 confirmed 55989
225.7501 (b)(1)(ii) and (2) revised; interim 1928
225.7503 (a) and (b) amended; interim 1928
226.103 Revised; interim **56562**
226.104 Revised; interim **56562**
Amended 55991
227.7103–6 (e)(2) amended; (e)(3) removed; (e)(4) redesignated as new (e)(3); interim 31911
227.7103–14 (a)(1) removed; (a)(2) and (3) redesignated as new (a)(1) and (2); interim 31912
227.7104 (e)(4) amended; (e)(5) removed; (e)(6) redesignated as new (e)(5); interim 31912
232.111 Added **69632**
232.7002 (a)(6)(ii) and (b) revised **69630**
232.7003 (a)(1) amended 1926
237.102-70 (a)(2) and (3) amended; (a)(4) added 35533
237.104 (b)(i) introductory text and (ii)(A)(*1*) amended; (b)(ii)(A)(*2*) redesignated as (b)(ii)(A)(*3*); new (b)(ii)(A)(*2*), (iii) and (iv) added; (b)(ii)(C) revised; interim 55992
237.170 Heading added; interim **56564**
237.601 (Subpart 237.6) Removed 35532
237.1701–1 Added; interim **56564**
237.1701–2 Added; interim **56564**
237.1701–3 Added; interim **56564**
239.7100—239.7103 (Subpart 239.71) Revised 35534
242.1104 Revised 31912
243 Meetings **60861**
Technical correction 128
243.171 Introductory text, (a), (b) and (c) redesignated as (a), (1), (2) and (3); new (b) added; interim **58633**
Regulation at 68 FR 58633 withdrawn **75200**
246.407 (f)(iii)(S–70) added; interim) 55989
246.504 (Subpart 246.5) Added; interim 55989
252 Meetings **60861**
Technical correction 128
252.204–7004 Revised; interim **64558**
252.209–7001 Clause amended 55993
252.211–7003 Added; interim **58633**
Revised; interim **75200**
252.212–7001 Clause amended **56561, 69630**
Clause amended; interim **56562**
Clause amended; interim 1928, 26509
Clause amended 26509, 31910, 55991
(b) amended 35535
Regulation at 69 FR 26509 confirmed 55989
252.219–7005 Added **64561**
252.219–7006 Added **64561**
252.225–7012 Clause amended; interim 26509
Regulation at 69 FR 26509 confirmed 55989
252.225–7013 Clause amended; interim 1928
252.225–7016 Clause amended 26509
252.225–7020 Clause amended; interim 1928
252.225–7021 Clause amended; interim 1928
Clause date and (a)(4) revised 35535
252.225–7035 Heading and Alternate I revised; clause amended; interim 1929
252.225–7036 Heading revised; clause amended; interim 1929
252.225–7045 Clause amended; Alternate I revised; interim 1929
Clause date revised; (a) amended 35536
252.226–7001 Revised; interim **56562**
Clause amended 55991
252.227–7036 Removed; interim 31912
252.227–7037 Introductory text amended; interim 31912
252.232–7003 Clause amended **69630**
Clause amended 1926
252.232–7006 Added **69632**
252.239-7000 Revised 35535
Chapter 2 Appendix G removed **64557**

NOTE: **Boldface page numbers indicate 2003 changes.**

CHANGES OCTOBER 1, 2003 THROUGH SEPTEMBER 30, 2004

Chapter 5—General Services Administration (Parts 500—599)

511.204 (c)(3) and (d) amended 28065
511.600—511.604 (Subpart 511.6) Added 55934
516.506 (c) amended 28065
532.206 (a) and (b) amended 28065
532.7003 (b) and (c) amended.....28065
538.273 (a)(2) and (b)(2) amended 28065
538.7000 Amended 28065
538.7001 Amended 28065
538.7002 (c) amended.....28065
538.7003 Introductory text amended 28065
538.7004 (a), (b) and (c) amended 28065
546.710 (b) amended 28065
552.211-15 Added 55935
552.216–72 Alternate III amended 28065
552.238–75 Clause amended 28065
552.238–78 Clause amended 28065
552.238–79 Clause amended 28066
552.270-2 Revised 55938

Chapter 6—Department of State (Parts 600—699)

601.105–3 Revised.....19329
601.106 Amended 19329
601.603–1 Added 19329
601.603–3 (d) revised.....19330
601.603–70 (a) revised; (b)(6) amended 19330
602.101–70 Amended 19330
603.104–4 Redesignated from 603.104–5 19330
603.104–5 Redesignated as 603.104–4.....19330
603.104–7 Redesignated from 603.104–10; (d)(2)(ii)(B) amended 19330
603.104–10 Redesignated from 603.104–7 19330
603.204 (b) revised; (c) removed 19330
603.601 (a) amended.....19331
603.84 (Subpart 603.8) Added.....19331
604.502 (Subpart 604.5) Revised.....19331
605.202–70 (a) and (b) amended; (d) revised.....19331
605.207–70 Amended 19331
605.303 (a) amended 19331
606.302 (c)(1)(i), (ii) and (2) amended 19331
606.370 (b) amended 19331
606.501 (b) amended 19331
606.501–70 Amended 19331
609.404–70 Added 19331
609.405 (d) introductory text, (1)(i), (4)(i) and (ii) removed; (d)(3) added 19331
609.406–3 (a)(1) amended 19331
611.600–611.603 (Subpart 611.6) Added 19332
612 Added.....19332
613.303–5 (b) added.....19332
616.505 Amended 19332
617.204 (e) amended 19332
617.504–70 (a) and (b) amended.....19332
619.201 Revised.....19333
619.202 Added 19333
619.705—619.708–70 (Subpart 619.7) Heading revised 19335
619.705–1 Revised.....19335
619.705–3 Revised.....19335
619.705–4 Revised.....19335
619.705–6–70 (b) amended 19335
619.708–70 Amended 19335
619.801 Removed.....19335
619.805–2 (a)(2) added 19335
622.1303—622.1308 (Subpart 622.13) Heading revised 19335
622.1303 Redesignated as 622.1305 19335
622.1305 Redesignated from 622.1303 and amended 19335
622.1308 Redesignated as 622.1310 19336
622.1310 Redesignated from 622.1308 and amended 19335
622.1503 (Subpart 622.15) Added 19336
623 Heading revised 19336
623.104—623.107 (Subpart 623.1) Removed.....19336
623.400 Amended 19336
623.404 Revised.....19336
625.102 Removed.....19336
625.103 Added 19336
625.105 Revised.....19336
625.108 Removed.....19336
625.202 Revised.....19336
625.203 Removed.....19336
625.204 Revised.....19336
625.300—625.304 (Subpart 625.3) Removed.....19336
625.703 (Subpart 625.7) Removed 19336
626 Removed 19336
628.203 (g) amended 19336

NOTE: **Boldface page numbers indicate 2003 changes.**

CHANGES OCTOBER 1, 2003 THROUGH SEPTEMBER 30, 2004

TITLE 48 Chapter 6—Con.

628.7001 (Subpart 628.70) Removed 19336
630 Added 19336
632.006–2 Amended 19336
632.402—632.407 (Subpart 632.4) Heading revised 19336
632.903 Removed 19336
632.906 Added 19336
636.101–70 Revised 19337
636.104 Added 19337
636.104–70 Added 19337
636.104–71 Added 19337
636.202 Added 19337
636.513 (a) amended 19337
636.570 Added 19337
636.602–4 Removed 19337
637.102 Added 19337
637.102–70 Added 19337
637.104–70 (f) amended 19337
637.110 (d) added 19337
637.601 (Subpart 637.6) Added 19337
642.271 Redesignated as 642.272; new 642.271 added 19338
642.272 Redesignated from 642.271 19338
642.1503—642.1503–70 (Subpart 642.15) Added 19338
651.701 (c) amended 19338
652.216–70 Clause amended 19338
652.219–70 Revised 19338
652.219–72 Added 19338
652.219–73 Added 19338
652.226–70 Removed 19338
652.228–70 Removed 19339
652.236–70 Clause amended 19339
652.236–71 Added 19339
652.236–72 Added 19339
652.237–71 Revised 19342
652.237–72 Clause amended 19343
652.237–73 Added 19343
652.242–70 Clause amended 19345
652.242–73 Clause and Alternate 1 amended 19345
653.101–70 Amended 19345
653.219–71 Added 19345
653.300–653.303 (Subpart 653.3) Removed 19346

Chapter 9—Department of Energy (Parts 900—999)

904 Authority citation revised **68776**
904.402 (c) added; interim **68776**
904.404 (d)(6) added; interim **68777**
923.7002 Redesignated as 923.7003; new 923.7002 added; interim **68777**
923.7003 Redesignated from 923.7002; (f) and (g) added; interim **68777**
952 Authority citation revised **68776**
952.204–76 Added; interim **68777**
952.223–76 Added; interim **68778**
952.223–77 Added; interim **68780**
970 Authority citation revised **68781**
970.0404–2 (c) added; interim **68781**
970.1504–1–2 (i) added; interim **68781**
970.1504–1–3 (c)(1) amended; interim **68781**
970.1504–5 Heading and (c) revised; interim **68781**
970.2303–1 (c) added; interim **68782**
970.5215–1 (c)(3) amended; interim **68782**
970.5215–3 Revised; interim **68782**

Chapter 14—Department of the Interior (Parts 1400—1499)

1437 Added; interim 52609

Chapter 17—Office of Personnel Management (Parts 1700—1799)

1733 Amended **62022**

Chapter 18—National Aeronautics and Space Administration (Parts 1800—1899)

1801.105–1 Revised 21762
1801.106 Regulation at 68 FR 43333 confirmed 8335
1801.270—1801.271 (Subpart 1801.2) Removed 21762
1801.301—1801.303 (Subpart 1801.3) Removed 21762
1801.400—1801.471 (Subpart 1801.4) Removed 21762
1801.601—1801.670 (Subpart 1801.6) Removed 21762
1801.707—1801.770 (Subpart 1801.7) Removed 21762
1803.101 Removed 21762
1803.101–1 Removed 21762
1803.101–2 Removed 21762
1803.104–4 Removed 21762
1803.104–7 Removed 21762
1803.203 (Subpart 1803.2) Removed 21762
1803.303 (Subpart 1803.3) Removed 21762
1803.502 (Subpart 1803.5) Removed 21762

NOTE: **Boldface page numbers indicate 2003 changes.**

CHANGES OCTOBER 1, 2003 THROUGH SEPTEMBER 30, 2004

1803.602 (Subpart 1803.6) Removed 21762
1803.704—1803.705 (Subpart 1803.7) Removed 21762
1803.804—1803.806 (Subpart 1803.8) Removed 21762
1804.103 Removed 21762
1804.202—1804.203 (Subpart 1804.2) Removed 21762
1804.570—1804.570–2 (Subpart 1804.5) Removed 21762
1804.601—1804.671 (Subpart 1804.6) Removed 21762
1804.802–70—1804.805–70 (Subpart 1804.8) Removed 21762
1804.904 (Subpart 1804.9) Removed 21762
1804.7000—1804.7004–2 (Subpart 1804.70) Removed 21762
1804.7100—1804.7103 (Subpart 1804.71) Removed 21762
1804.7200 (Subpart 1804.72) Removed 21762
1804.7301 (Subpart 1804.73) Removed 21762
1804.7400—1804.7404 (Subpart 1804.74) Removed 5087
1805.101 (Subpart 1805.1) Removed 21762
1805.205 Removed **62023**
1805.205—1805.207–70 (Subpart 1805.2) Removed 21762
1805.303 (a)(i)(A), (B), (ii) and (iii) removed 21762
1805.303–70 Removed 21762
1805.303–71 Removed 21762
1805.402—1805.403 (Subpart 1805.4) Removed 21762
1805.502 (Subpart 1805.5) Removed 21762
1806.202 (b) removed 21762
1806.202–70 Removed 21762
1806.302—1806.304–70 (Subpart 1806.3) Removed 21762
1806.501—1806.502 (Subpart 1806.5) Removed 21762
1807.103 Removed 21763
1807.104 Removed 21763
1807.105 Removed 21763
1807.107–70 Revised 21763
1807.170 Removed 21763
1807.204 (Subpart 1807.2) Removed 21763
1807.307 (Subpart 1807.3) Removed 21763
1807.503 (Subpart 1807.5) Removed 21763
1807.7000 (Subpart 1807.70) Removed 21763
1807.7100—1807.7103 (Subpart 1807.71) Removed 21763
1807.7200 Revised 21763
1807.7202—1807.7205 Removed 21763
1808.003 Removed 21763
1808.003–70—1808.003–73 Removed 21763
1808.103 (Subpart 1808.1) Removed 21763
1808.802 Removed 21763
1808.404—1808.404–3 (Subpart 1808.4) Removed 21763
1808.605 (Subpart 1808.6) Removed 21763
1808.705—1808.705–1 (Subpart 1808.7) Removed 21763
1808.1100 (Subpart 1808.11) Removed 21763
1809.106 Removed 21763
1809.106–1 Removed 21763
1809.106–2 Removed 21763
1809.106–3 Removed 21763
1809.106–70 Removed 21763
1809.200 Removed 21763
1809.202 Removed 21763
1809.203 Removed 21763
1809.203–70 Removed 21763
1809.203–71 Removed 21763
1809.206–1 (b)(i) and (ii) removed 21763
1809.404 Removed 21763
1809.405 Removed 21763
1809.405–1 Removed 21763
1809.405–2 Removed 21763
1809.406 Removed 21763
1809.406–3 Removed 21763
1809.407 Removed 21763
1809.407–3 Removed 21763
1809.408 Removed 21763
1809.470 Removed 21763
1809.470–1 Removed 21763
1809.470–2 Removed 21763
1809.470–3 Removed 21763
1809.500 Removed 21763
1809.503 Removed 21763
1809.506 Removed 21763
1811.002 Removed 21763
1811.101—1811.107 (Subpart 1811.1) Removed 21763
1811.101 Regulation at 68 FR 43333 confirmed 8335

NOTE: **Boldface page numbers indicate 2003 changes.**

CHANGES OCTOBER 1, 2003 THROUGH SEPTEMBER 30, 2004

TITLE 48 Chapter 18—Con.

1811.501 (Subpart 1811.5) Removed 21763
1811.600—1811.603 (Subpart 1811.6) Removed 21763
1811.403 Removed 21763
1811.403–70 Removed 21763
1811.404 Removed 21763
1812.102 (Subpart 1812.1) Removed 21763
1812.301 (f)(i)(A) removed; (f)(i)(B) through (f)(1)(O) redesignated as new (f)(i)(A) through (f)(i)(N) 26776
1812.302 Removed 21763
1812.404 (Subpart 1812.4) Removed 21763
1813.106—1813.106–3 (Subpart 1813.1) Removed 21764
1813.301 Removed 21764
1813.301–70 Removed 21764
1813.301–71 Removed 21764
1813.301–72 Removed 21764
1813.301-73 Correctly removed 26776
1813.302 Removed 21764
1813.302–1 Removed 21764
1813.302–70 Removed 21764
1813.303 Removed 21764
1813.303–3 Removed 21764
1813.307 Removed 21764
1813.701–73 Removed 21764
1814.201 Removed 21764
1814.201–5 Removed 21764
1814.404—1814.408–1 (Subpart 1814.4) Removed 21764
1815.201 Removed 21764
1815.203 Removed 21764
1815.203–70 Removed 21764
1815.203–71 Removed 21764
1815.204 Removed 21764
1815.204–2 Removed 21764
1815.204–5 Removed 21764
1815.204–70 Removed 21764
1815.208 (b) amended 21764
1815.300 Removed 21764
1815.300–70 Removed 21764
1815.303 Removed 21764
1815.304 Removed 21764
1815.304–70 Removed 21764
1815.305 Removed 21764
1815.305–71 Removed 21764
1815.306 (d)(3)(A) and (B) removed 21764
1815.307 Removed 21764
1815.308 Removed 21764
1815.370 Removed 21764
1815.403–1 Removed 21764
1815.403–3 Removed 21764
1815.403–4 Removed 21764
1815.404 Removed 21764
1815.404–2 Removed 21764
1815.404–4 Removed 21764
1815.404–470 Removed 21764
1815.404–471–1—1815.–404–471–6 Removed 21764
1815.406 Removed 21764
1815.406–1 Removed 21764
1815.406–170 Removed 21764
1815.406–171 Removed 21764
1815.406–172 Removed 21764
1815.406–3 Removed 21764
1815.504 Amended 21764
1815.506 Removed 21764
1815.506–70 Removed 21764
1815.604 (a) redesignated as (a)(6) 21764
1815.606 (b) removed 21764
1815.7002 Removed 21764
1816.104—1816.104–70 (Subpart 1816.1) Removed 21764
1816.203 Removed 21764
1816.203–4 Removed 21764
1816.306 Removed 21764
1816.307 (b) and (d) removed 21764
1816.504 Removed 21764
1816.505 Removed 21764
1816.505–70 Removed 21764
1816.603—1816.603–370 (Subpart 1816.6) Removed 21764
1816.307 (a) and (g) redesignated as (a)(1) and (g)(1) 21764
1816.402 Amended 21764
1816.402–270 (e) amended 21764
1817.105—1817.105–1 (Subpart 1817.1) Removed 21764
1817 203 Removed 21764
1817.204 Revised 9964
(e)(ii) removed 21764
1817.206 Removed 21764
1817.207 Removed 21764
1817.401 (Subpart 1817.4) Removed 21764
1817.500 (Subpart 1817.5) Removed 21764
1817.7000—1817.7002–4 (Subpart 1817.70) Removed 21764
1817.7201—1817.7203 (Subpart 1817.72) Removed 21764
1817.7201 Existing text designated as (a); (b) and (c) added **57629**

NOTE: **Boldface page numbers indicate 2003 changes.**

CHANGES OCTOBER 1, 2003 THROUGH SEPTEMBER 30, 2004

1817.7202 (c) and (d) redesignated as (d) and (e); new (c) added **57629**
1817.7301—1817.7301–5 Removed.....27164
1817.7302 (a) and (b) amended.....27164
1819.201 (c), (d) and (f) removed 21765
1819.502—1819.506 (Subpart 1819.5) Removed.....21765
1819.602—1819.602–370 (Subpart 1819.6) Removed.....21765
1819.705–2 Removed.....21765
1819.705–4 Removed.....21765
1819.705–470 Removed.....21765
1819.804—1819.804–1 (Subpart 1819.8) Removed.....21765
1819.7000 Removed.....21765
1819.7002 Removed.....21765
1822.000–70 Removed.....21765
1822.101 Removed.....21765
1822.101–1 Removed.....21765
1822.101–3 Removed.....21765
1822.101–4 Removed.....21765
1822.101–70 Removed.....21765
1822.103 Removed.....21765
1822.103–4 Removed.....21765
1822.302 (Subpart 1822.3) Removed 21765
1822.400–70—1822.406–13 (Subpart 1822.4) Removed.....21765
1822.604—1822.604–2 (Subpart 1822.6) Removed.....21765
1822.804—1822.810 (Subpart 1822.8) Removed.....21765
1822.1001—1822.1008–270 (Subpart 1822.10) Removed.....21765
1822.1305—1822.1308 (Subpart 1822.13) Removed.....21765
1822.1403—1822.1406 (Subpart 1822.14) Removed.....21765
1822.1503 (Subpart 1822.15) Removed.....21765
1822.103–5 Revised.....21765
1823.203 Removed.....21765
1823.270 Regulation at 68 FR 43334 confirmed.....8335
Removed.....21765
1823.271 Regulation at 68 FR 43334 confirmed.....8335
1823.370 (Subpart 1823.3) Removed 21765
1823.404 (Subpart 1823.4) Removed 21765
1823.570 Text transferred from 1823.570–1.....21765
1823.570–1 Section designation and heading removed; text transferred to 1823.570 and amended; redesignated from 1823.570–2.....21765
1823.570–2 Redesignated as new 1823.570–1; redesignated from 1823.570–3.....21765
1823.570–3 Redesignated as new 1823.570–2; redesignated from 1823.570–4.....21765
1823.570–4 Redesignated as new 1823.570–3.....21765
1823.703 (Subpart 1823.7) Removed 21765
1823.1005 (Subpart 1823.10) Added **62023**
1823.7102 Removed.....21765
1824.203 (Subpart 1824.2) Removed 21765
1825.103 (a)(i) removed; (a)(ii) and (iii) redesignated as new (a)(i) and (ii).....21765
1825.903 Removed.....21765
1825.1001—1825.1002 (Subpart 1825.10) Removed.....21765
1825.7000—1825.7003 (Subpart 1825.70) Removed.....21765
1825.7001 Amended.....**62023**
1827.305–3 Removed.....35270
1827.305–370 Removed.....35270
1827.305–371 Removed.....35270
1827.404 (d), (e), (f), (g)(3)(B), (C), (D), (h) and (i) removed.....35270
1827.405 Removed.....35270
1827.406 Removed.....35270
1827.408 Removed.....35270
1827.409 (b) through (e) removed 35270
1828.106 Removed.....35270
1828.106–6 Removed.....35270
1828.202—1828.203 (Supbart 1828.1) Removed.....35270
1828.307 Removed.....35270
1828.307–1 Removed.....35270
1828.307–2 Removed.....35270
1828.307–70 Removed.....35270
1830.201–5 (Subpart 1830.2) Removed.....35271
1830.7001–1 Removed.....35271
1830.7001–2 Removed.....35271
1830.7001–3 Removed.....35271
1831.205–6 Removed.....35271
1831.205–32 Removed.....35271
1831.205–70 Amended.....35271
1831.205–670 Removed.....35271

NOTE: **Boldface page numbers indicate 2003 changes.**

CHANGES OCTOBER 1, 2003 THROUGH SEPTEMBER 30, 2004

TITLE 48 Chapter 18—Con.

1832.006–2 Removed 35271
1832.007 Removed 35271
1832.202–1 (b)(6) amended 35271
1832.402 Removed 35271
1832.406 Removed 35271
1832.407 Removed 35271
1832.409 Removed 35271
1832.409–1 Removed 35271
1832.409–170 Removed 35271
1832.410 Removed 35271
1832.501–2 Removed 35271
1832.502 Removed 35271
1832.502–2 Removed 35271
1832.503 Removed 35271
1832.503–5 Removed 35271
1832.504 Removed 35271
1832.702 Removed 35271
1832.702–70 Removed 35271
1832.704 Removed 35271
1832.704–70 Removed 35271
1832.908 (Subpart 1832.9) Removed 35271
1832.1001 Removed 35271
1832.1004 Removed 35271
1832.1005 (b)(2) removed 35271
1832.1110 (c) removed 35271
1833.103 (f) removed 35271
1833.104 Removed 35271
1833.106 Removed 35271
1833.209 Removed 35271
1833.210 Removed 35271
1833.211 Removed 35271
1834 Removed 35272
1835.003 Removed 35272
1835.010 Removed 35272
1835.011 Removed 35272
1835.015 Removed 35272
1835.016 Removed 35272
1835.016–70 (b) removed 35272
1835.016–71 (b) through (f) removed 35272
1835.016–72 Removed 35272
1836.209 Removed 35272
1836.213 Removed 35272
1836.213–3 Removed 35272
1836.213–4 Removed 35272
1836.602–2 Removed 35272
1836.602–4 Removed 35272
1836.602–5 Removed 35272
1836.602–70 Removed 35272
1836.603 Removed 35272
1836.605 Removed 35272
1836.702 (Subpart 1836.7) Removed 35272
1836.7001 Removed 35272
1836.7002 Removed 35272
1836.7003 Removed 35272
1836.7004 Amended 35272
1837.204 Removed 35272
1839.105 Removed 35272
1841.203—1841.205–70 (Subpart 1841.2) Removed 35272
1841.301 (Subpart 1841.3) Removed 35272
1841.402 (Subpart 1841.4) Removed 35272
1842.101—1842.170 (Subpart 1842.1) Removed 44609
1842.202 Removed 44609
1842.202–70 Removed 44609
1842.270 Removed 44609
1842.302 (Subpart 1842.3) Removed 44609
1842.503 (Subpart 1842.5) Removed 44609
1842.705—1842.708–70 (Subpart 1842.7) Removed 44609
1842.803 (Subpart 1842.8) Removed 44609
1842.1203—1842.1203–7 (Subpart 1842.12) Removed 44609
1842.1305 (Subpart 1842.13) Removed 44609
1842.1405 (Subpart 1842.14) Removed 44609
1842.1501—1842.1503 (Subpart 1842.15) Removed 44609
1842.7201 (a), (b)(3), (4), (5) and (c) removed 44609
1842.7301 (Subpart 1842.73) Removed 44609
1842.7401 Removed 44609
1843.7001—1843.7005 (Subpart 1843.70) Removed 44609
1844.201 Removed 44610
1844.201–1 Removed 44610
1844.202 Removed 44610
1844.202–1 Removed 44610
1844.302—1844.305–70 (Subpart 1844.3) Removed 44610
1845.102 Removed 44610
1845.102–70 Removed 44610
1845.102–71 Removed 44610
1845.104 Removed 44610
1845.106 Removed 44610
1845.106–70 (e) amended 44610
1845.106–71 Removed 44610
1845.301—1845.302–71 (Subpart 1845.3) Removed 44610
1845.402 Removed 44610
1845.403 Removed 44610

NOTE: **Boldface page numbers indicate 2003 changes.**

CHANGES OCTOBER 1, 2003 THROUGH SEPTEMBER 30, 2004

1845.405–70 (b), (c) and (d) removed 44610
1845.406 Removed 44610
1845.406–70 Removed 44610
1845.407 (a) removed 44610
1845.606 Removed 44610
1845.606–1 Removed 44610
1845.607–170 (b) and (c) removed 44610
1845.608 Removed 44610
1845.608–1 Removed 44610
1845.608–6 Removed 44610
1845.610–3 Removed 44610
1845.610–4 Amended 44610
1845.613 Removed 44610
1845.615 Removed 44610
1845.7101 Revised; interim **62024**
Regulation at 68 FR 62024 confirmed 16833
1845.7101–1 (a), (g) introductory text, (k) introductory text and (l) amended; interim **62024**
Regulation at 68 FR 62024 confirmed 16833
1845.7101–2 Introductory text, (a) and (c) revised; interim **62025**
Regulation at 68 FR 62025 confirmed 16833
1845.7101–3 (c) through (f) redesignated as (d), (e), (f) and (h); new (c) and (g) added; new (h) revised; interim **62025**
Regulation at 68 FR 62025 confirmed 16833
1845.7201 Removed 44610
1845.7202 Removed 44610
1845.7203 Removed 44610
1845.7204 Removed 44610
1845.7205 Removed 44610
1845.7206 Removed 44610
1845.7206–1 Removed 44610
1845.7206–2 Removed 44610
1845.7207 Removed 44610
1845.7208 Removed 44610
1845.7208–1 Removed 44610
1845.7208–2 Removed 44610
1845.7209–1 Removed 44610
1845.7209–2 Removed 44610
1845.7210–1 (a), (b) and (d) removed 44610
1845.7210–2 Removed 44610
1846.000 Removed 44610
1846.401 Removed 44610
1846.670–1 (a) and (b) introductory text amended 44610
1846.672–4 Introductory text amended 44610
1846.703—1846.770 (Subpart 1846.7) Removed 44610
1847.200—1847.200–7 (Subpart 1847.2) Removed 44610
1847.304 Removed 44610
1847.304–3 Removed 44610
1847.304–370 Removed 44610
1847.305–10 Removed 44610
1847.305–13 Removed 44610
1847.506 (Subpart 1847.5) Removed 44610
1848 Removed 44610
1849.101—1849.111 (Subpart 1849.1) Removed 44610
1850.202 (Subpart 1850.2) Removed 44610
1850.305—1850.306–70 (Subpart 1850.3) Removed 44610
1850.403–1 (a) redesignated as (b); new (a) added 44610
1850.403–2 Removed 44610
1850.470 Removed 44610
1851.102 Removed 44610
1851.102–70 (c) removed 44610
1851.202 Regulation at 68 FR 43334 confirmed 8335
Removed 44610
1851.205 Regulation at 68 FR 43334 confirmed 8335
1852.204–74 Removed 5087
1852.213–70 Clause amended 13261
Regulation at 69 FR 13261 confirmed; clause amended 44611
1852.215–84 Clause amended **62023**
1852.223–76 Regulation at 68 FR 43334 confirmed 8335
1852.245–73 Clause amended; interim **62026**
Regulation at 68 FR 62026 confirmed 16833
1871 Removed 53653

Chapter 29—Department of Labor (Parts 2900—2999)

Chapter 29 Revised 22991

Chapter 30—Department of Homeland Security (Parts 3000—3099)

Chapter 30 Established; interim **67871**

NOTE: **Boldface page numbers indicate 2003 changes.**

CHANGES OCTOBER 1, 2003 THROUGH SEPTEMBER 30, 2004

TITLE 48

Chapter 51—Department of the Army Acquisition Regulations (Parts 5100—5199)

5125 Added; interim **66739**
5152.225-74-9000 Authority citation and part added; interim **66740**

Proposed Rules:

2 ..... **67354**
..... 2448, 2988, 43712, 56316
3 ..... 2448, 10118
7 43712
8 ..... **69262**
9 ..... **67354**
10 56316
11 43712
12 ..... 2448, 4012, 56316
14 ..... 4012, 29838
15 ..... **66988**
..... 4012
16 ..... **56613**
..... 40514, 43712, 56316
19 ..... 18244, 53780
22 ..... **67354, 74404**
..... 2448
23 2448
25 ..... 2448, 28104, 29632
27 2448
28 ..... **67354**
..... 51936
31 ..... **66988, 69264**
..... 4436, 29380, 58014
32 29838
36 13499
37 43712
39 ..... **56613, 59447**
..... 40514, 43712
42 ..... **66988**
..... 4004
44 ..... **61302, 67354**
..... 2448
45 ..... 17584, 42522
47 2448,4004
52 ..... **61302, 67354, 74404**
..... 2448, 2988, 4004, 4012, 5480, 10118, 17584, 29838, 42522, 53780, 56316
53 ..... **74404**
..... 4004,
201—299 (Ch. 2) 26533, 35564
201 8145
202 8145
203 8146
204 35564
205 8148
206 8149
207 13500
209 ..... 8146, 8150
212 ..... 8151, 13500, 31939
214 8152
217 21996
219 ..... 21996, 21997, 26533, 35566
224 ..... 8152, 13503
225 ..... 13500, 31939, 35567
226 8148
227 58377
228 ..... 8153, 48444
229 ..... 46129, 48445
231 8154
234 8155
235 ..... 8148, 8157, 8158
236 35568
242 8155
251 8159
252 ..... 8146, 8148, 8150, 8155, 8158, 8159, 13500, 31939, 35564, 58377
509 34248
511 ..... **59510**
533 40730
552 ..... **59510**
552 40730
601 ..... **64297**
602 ..... **64297**
603 ..... **64297**
604 ..... **64297**
605 ..... **64297**
606 ..... **64297**
609 ..... **64297**
611 ..... **64297**
612 ..... **64297**
613 ..... **64297**
616 ..... **64297**
617 ..... **64297**
619 ..... **64297**
622 ..... **64297**
623 ..... **64297**
625 ..... **64297**
626 ..... **64297**
628 ..... **64297**
630 ..... **64297**
632 ..... **64297**
636 ..... **64297**
637 ..... **64297**
642 ..... **64297**
651 ..... **64297**
652 ..... **64297**
653 ..... **64297**
1631 15774
1699 15774
1801 ..... **64847**
1803 ..... **64847**

NOTE: **Boldface page numbers indicate 2003 changes.**

CHANGES OCTOBER 1, 2003 THROUGH SEPTEMBER 30, 2004

1804 ..... **64847**
1805 ..... **64847**
1806 ..... **64847**
1807 ..... **64847**
1808 ..... **64847**
1809 ..... **64847, 67995**
1811 ..... **64847**
1812 ..... **64847**
1813 ..... **71055**
1814 ..... **71055**
1815 ..... **71055**
1816 ..... **71055**
1817 ..... **71055**
1819 ..... **71056**
1822 ..... **71056**
1823 ..... **71056**
1824 ..... **71056**
1825 ..... **71056**
1827 11828
1828 11828
1829 11828
1830 11828
1831 11828
1832 11828
1833 11828
1834 16886
1835 ..... **62048**
..... 16886, 49845
1836 16886
1837 ..... **67995**
..... 16886
1839 16886
1841 16886
1842 21804
1843 21804
1844 21804
1845 21804
1846 21804
1847 21804
1848 21804
1849 21804
1850 21804
1851 21804
1852 ..... **62048, 67995**
..... 29256, 49845, 57664
1853 29256
1872 29256

TITLE 49—TRANSPORTATION

Title 49 Nomenclature change 18803

Subtitle A—Office of the Secretary of Transportation (Parts 1—99)

1.23 (o) revised 44972
1.53 (e) revised 44972
1.66 (ee), (ff) and (gg) added 12805
1.69 (b) added 44972
1.71 (b) removed; (c) redesignated as new (b) 51010
1.73 (p) added 51010
5.1 (a) revised 4457
5.21 (d) added 4458
5.35 Added 4458
15 Added; interim 28078
19.32 Regulation at 65 FR 14407 and 14419 confirmed; eff. 11-1-04 58354
29 Revised **66544, 66644**
29.120 (c) added **66645**
29.440 Added **66645**
29.520 (c)(4) amended; (d) added **66645**
29.935 (b) added **66645**
29.1010 (b) added **66645**
32 Added **66557, 66645**
32.510 (c) amended **66646**
32.605 (a)(2) amended **66646**
37.213 (a)(2) and (b)(2) revised 40796
40.281 (a)(5) revised 3022
71.7 (b) revised **61372**

Chapter I—Research and Special Programs Administration, Department of Transportation (Parts 100—199)

106.70 (b) revised 54044
107.105 (c)(10) revised 6198
107.107 (b)(3) and (4) revised; (b)(5) added 6198
107.109 (a)(6) revised 6198
107.219 (c) introductory text revised 54044
107.301—107.339 (Subpart D) Appendix A amended 54044
171.1 Revised **61937**
Regulation at 68 FR 61937 eff. date delayed to 1-1-05 30588
171.2 Revised **61939**
Regulation at 68 FR 61939 eff. date delayed to 1-1-05 30588
171.6 (b)(2) table amended 54045
171.7 (a)(3) table revised; (b) table amended **75735**
(a)(3) table amended 3664
(a)(2) table corrected 55115
171.8 Amended **61940, 67758, 75740**
Corrected; eff. 1-5-05 30119
Regulation at 68 FR 61940 eff. date delayed to 1-1-05 30588
171.10 (c)(1) revised **75740**

NOTE: **Boldface page numbers indicate 2003 changes.**

CHANGES OCTOBER 1, 2003 THROUGH SEPTEMBER 30, 2004

TITLE 49 Chapter I—Con.

171.11 Introductory text amended **75741**
(d)(6)(vi) removed; (d)(6)(iii) and (iv) revised 3665
(d)(6) corrected 55115
171.12 (b) introductory text, (d) introductory text and (e)(5) revised **75741**
(d) revised 3665
171.12a (b) introductory text revised **75741**
171.14 (d) introductory text, (1) and (6) revised 34607
(f) amended 53354
171.15 (b) introductory text revised **57631**
Revised **67759**
171.16 (b) revised **57632**
Revised **67759**
(b)(1) corrected; eff. 1-5-05 30119
171.21 Revised **67760**
172.101 Table amended **57632**
Table amended 3665, 34608, 41969, 54045
Table corrected, 55116
172.102 (c)(1) amended **57632**
(c)(1), (2), (3) and (7) amended **75741**
(c)(1) and (4) table amended 34611
(c)(7)(vi)(D)*(3)* revised 54045
172.201 (e) amended **57632**
172.202 (e) amended **75741**
(a)(2) and (6) revised; (a)(2)(i), (ii) and (iii) added 34611
(a)(2) introductory text amended; (a)(2)(ii) revised 54046
172.203 (d) revised 3668
(d)(1) and (5) corrected 55116
172.310 Revised 3668
172.321 (c)(5) revised **57632**
(e) added 20833
172.332 (b)(3) revised **57632**
172.400 (b) table amended 3668
172.400a (a)(1)(iv) revised **75742**
172.401 (c)(1), (3) and (4) amended **75741**
(c)(2) revised **75742**
172.402 (d) revised 3663
172.403 (e) and (h) added; (g)(1), (2) and (3) revised 3669
(g)(1) and (h)(4) corrected 55116
172.441 Added 3669
172.502 (b)(1) amended **75741**
172.512 (a)(3) amended **75741**
172.512 (a)(3) and (b)(3) revised 54046
172.602 (a)(1) amended **75741**
173.1 (c) removed; (d) redesignated as (c) **61941**
Regulation at 68 FR 61941 eff. date delayed to 1-1-05 30588
173.3 (c)(2) amended **61941**
Regulation at 68 FR 61941 eff. date delayed to 1-1-05 30588
173.6 (b)(1) and (3) amended **61941**
(a)(2) revised **75742**
Regulation at 68 FR 61941 eff. date delayed to 1-1-05 30588
173.21 (f) introductory text and (3)(ii) amended **75742**
173.22 (a)(2)(iii) revised **75742**
173.24 (d)(2) amended **75742**
173.24a (a)(3) amended **61941**
Regulation at 68 FR 61941 eff. date delayed to 1-1-05 30588
173.24b (e)(2) introductory text, (i) and (iii) revised **75742**
173.30 Revised **61941**
Regulation at 68 FR 61941 eff. date delayed to 1-1-05 30588
173.31 (g) added **61941**
(b)(5) amended **75743**
Regulation at 68 FR 61941 eff. date delayed to 1-1-05 30588
173.32 (c)(2) amended **57632**
(c)(4)(i) amended **75742**
(c)(4) introductory text and (i) revised **75743**
(c)(3) amended 54046
173.56 (b)(2)(i), (3)(i), (4), and (j)(1) revised **75743**
173.57 (a) introductory text revised **75743**
173.58 (a) introductory text revised **75743**
173.61 (c) amended 54046
173.62 (c) table amended **61941**
173.63 (f)(2) revised **75743**
173.115 (c)(2) amended **75742**
173.120 (a)(3), (4) and (b)(3) revised **75743**
173.121 (b)(2)(i) revised **75744**
173.124 (a)(2)(iii)(C), (iv), (3)(ii) and (iii) revised **75744**
173.125 (a) revised **75744**
173.127 (a)(1) revised **75744**
173.128 (c)(3) and (e) revised **75744**
173.133 (b)(1)(ii) and (iii) revised 54046
173.134 (c)(1)(ii) revised **57632**
173.137 Introductory text revised **75744**
173.158 (b)(1)(v) revised **75744**

NOTE: **Boldface page numbers indicate 2003 changes.**

CHANGES OCTOBER 1, 2003 THROUGH SEPTEMBER 30, 2004

173.164 (a)(2) removed **57632**
173.166 (e) introductory text amended **57632**
(e)(4)(iii) amended **61941**
Regulation at 68 FR 61941 eff. date delayed to 1–1–05 30588
173.171 (d) amended **61941**
Regulation at 68 FR 61941 eff. date delayed to 1–1–05 30588
173.181 (a)(2) amended **61941**
Regulation at 68 FR 61941 eff. date delayed to 1–1–05 30588
173.185 (e)(4), (g)(1) and (2) amended **61941**
(c)(3) and (e)(6) amended **75742**
Regulation at 68 FR 61941 eff. date delayed to 1–1–05 30588
(k) amended 34611
(g)(2) and (j) amended 54046
173.189 (b) and (d)(4)(i) amended **61941**
Regulation at 68 FR 61941 eff. date delayed to 1–1–05 30588
173.197 (e)(1)(i) revised **57632**
(c) introductory text revised **75744**
173.198 (a) amended **75742**
173.219 (b)(3) amended **61941**
Regulation at 68 FR 61941 eff. date delayed to 1–1–05 30588
173.225 (e)(3)(vi) amended **75742**
(e)(4) revised **75744**
Table amended 34611
(b) amended 54046
173.241 (c) amended **57632**
173.249 (d) revised **75745**
173.301 (g) amended **75742**
(f)(1) revised **75745**
173.302 (b)(3) revised **75745**
173.302a (b)(3)(i)(A) and (iii) revised **75745**
173.303 (a) and (e) revised **75745**
173.304a (a)(2) table amended **57632**
(e)(1)(ii) amended **75742**
173.306 (e)(1)(iii) and (v) revised **75745**
173.307 (a)(4)(iv) revised **75745**
173.308 (a)(4) amended **61941**
Regulation at 68 FR 61941 eff. date delayed to 1–1–05 30588
173.315 (b)(1) revised **57633**
(a) Notes 3,11 and 15, (i)(1)(i), (13), (j)(1), (k) introductory text, (3), (l)(5) and (m)(1) revised **75745**
(j)(3) revised 54046
173.316 (a)(4) amended **75742**
(b) amended 54046
173.318 (a)(4) amended **75742**
(b)(2)(i) introductory text and (9)(ii) revised **75746**
173.320 (c) revised **75746**
173.323 (b)(3) amended **75746**
173.335 (c) amended **61941**
Regulation at 68 FR 61941 eff. date delayed to 1–1–05 30588
173.336 Revised **75746**
173.337 (a) revised **57633**
(b) revised **75746**
173.401 (b)(2) and (3) revised; (b)(4) added 3670
173.403 Revised 3670
Corrected 55116
173.411 (b)(5)(ii) and (iii) revised **75747**
(b)(5)(ii) revised 3673
(b) corrected 55117
173.412 (l) amended **57633**
173.415 (d) amended **75742**
(a), (c) and (d) revised 3673
(d) corrected 55117
173.416 (f) amended **61941**
(b) amended **75742**
Revised 3673
Regulation at 68 FR 61941 eff. date delayed to 1–1–05 30588
173.417 (a)(5), (8)(i) and (b)(4) amended **75742**
Revised 3674
(a)(2) introductory text corrected 55118
173.420 (a)(2)(i) revised **57633**
(b) and (c) amended **75742**
(a)(1) and (2)(iii) introductory text revised **75747**
Revised 3675
(a)(2)(ii) corrected 55118
173.421 (a) introductory text revised 3675
173.422 Revised 3675
173.424 Revised 3675
173.425 Introductory text table amended 3676
173.426 Introductory text revised 3676
173.427 Revised 3676
(a), (b)(3), (4) and (e) tables corrected 55118
173.428 Introductory text revised; (c), (d) and (e) redesignated as (d), (e) and (f); new (c) added 3677
173.431 (b) revised 3677

NOTE: **Boldface page numbers indicate 2003 changes.**

CHANGES OCTOBER 1, 2003 THROUGH SEPTEMBER 30, 2004

TITLE 49 Chapter I—Con.

173.433 Revised 3677
(d)(6) corrected 55119
173.435 Revised 3678
Table corrected 55119
173.436 Added 3685
173.441 (d) redesignated as (e); heading and new (e) revised; new (d) added 3691
173.443 (a)(1) and (2) revised 3691
(a) introductory text corrected 55119
173.447 (a) and (b) revised 3691
173.448 Revised 3691
173.453 Revised 3692
173.457 Revised 3692
173.459 Revised 3692
173.465 (c)(1) and table amended 3692
173.469 (d)(1) amended **75742**
(a)(4)(ii) revised **75747**
(a)(4)(ii), (c)(1)(i), (iv), (2)(i), (iv) and (d)(1) revised 3692
173.471 Introductory text revised 3693
173.473 (a)(1) amended **75742**
Introductory text revised **75747**
173.473 Introductory text revised 3693
173.476 (c)(3) amended; (c)(4) revised; (c)(5) added 3693
173.477 Added 3693
173 Appendix H amended **75747**
174.55 (c) revised **75747**
174.63 (c)(2), (3) and (4) revised **75747**
174.67 (a)(1), (2), (3), (i) and (j) revised; (a)(4) and (k) redesignated as (a)(6) and (l); new (a)(4), (5) and (k) added; **61941**
Regulation at 68 FR 61941 eff. date delayed to 1–1–05 30588
174.110 Amended **61942**
Regulation at 68 FR 61942 eff. date delayed to 1–1–05 30588
174.112 (b) and (c)(3) amended **61942**
Regulation at 68 FR 61942 eff. date delayed to 1–1–05 30588
174.115 (a) and (b)(3) amended **61942**
Regulation at 68 FR 61942 eff. date delayed to 1–1–05 30588
174.700 (b) revised; (d), (e) and (f) redesignated as (e), (f) and (g); new (d) added 3693
175.31 (a) introductory text revised **57633**
175.33 (a)(1) introductory text revised **75747**
175.81 (a) amended **61942**
Regulation at 68 FR 61942 eff. date delayed to 1–1–05 30588
175.700 (a) revised 3693
175.702 (b) revised 3694
175.703 (b), (c) and (e) revised 3694
176.2 Amended **75747, 75748**
176.5 (b)(8) amended **75747**
176.11 (a) introductory text amended **75747**
176.27 (b) amended **75747**
176.30 (a) introductory text amended **75747**
176.69 (d) amended **61942**
Regulation at 68 FR 61942 eff. date delayed to 1–1–05 30588
176.76 (a)(2) amended **61942**
Regulation at 68 FR 61942 eff. date delayed to 1–1–05 30588
176.78 (f)(8) amended **61942**
Regulation at 68 FR 61942 eff. date delayed to 1–1–05 30588
176.93 (a)(1) amended **61942**
Regulation at 68 FR 61942 eff. date delayed to 1–1–05 30588
176.116 (d) amended **61942**
Regulation at 68 FR 61942 eff. date delayed to 1–1–05 30588
176.132 (c) amended **61942**
Regulation at 68 FR 61942 eff. date delayed to 1–1–05 30588
176.140 (b) introductory text amended **75748**
176.168 (g) amended **61942**
Regulation at 68 FR 61942 eff. date delayed to 1–1–05 30588
176.200 (b) and (c) amended **61942**
Regulation at 68 FR 61942 eff. date delayed to 1–1–05 30588
176.340 (a) revised **57633**
176.700 (c) removed; (d) and (e) redesignated as (c) and (d) 3694
176.704 Revised 3694
176.708 Heading and (a) through (e) revised; Table IV amended 3695
176.720 Revised **75748**
177.817 (f) amended **57633**
177.834 (a) amended **61942**
Regulation at 68 FR 61942 eff. date delayed to 1–1–05 30588
177.835 (a)(3)(ii) amended **75748**
177.840 (b)(3) amended **61942**
(u) revised **75748**
Regulation at 68 FR 61942 eff. date delayed to 1–1–05 30588

NOTE: **Boldface page numbers indicate 2003 changes.**

CHANGES OCTOBER 1, 2003 THROUGH SEPTEMBER 30, 2004

177.842 (f) and (g) revised 3696
177.854 (f)(1) revised **57633**
177.870 (e) amended **61942**
Regulation at 68 FR 61942 eff. date delayed to 1–1–05 30588
178.2 (c)(1)(ii) revised 34612
178.3 (b)(1) revised **75748**
178.35 (g) revised **75748**
178.36 (k)(3)(i) amended **75748**
178.37 (k)(3)(i) amended **75748**
178.38 (k)(3)(i) amended **75748**
178.39 (k)(3)(i) amended **75748**
178.44 (m)(3)(i) amended **75748**
(b) introductory text revised **75749**
178.45 (j)(3)(i) amended **75748**
(f)(5)(ii), (iii), (iv) and (j)(4) revised **75749**
178.46 (b)(4) Table 1 amended; (e)(5)(ii)(A), (B), (iii)(A), (B), (C), (iv) and (i)(3)(i) revised **75749**
178.47 (d) amended **75748**
178.50 (d) and (k)(3)(i) amended **75748**
178.51 (d)(2), (j)(3)(i), (l)(1), (2) and (3) amended **75748**
178.53 (d) and (j)(5)(i) amended **75748**
178.55 (k)(3)(i) amended **75748**
(d)(3) revised **75749**
178.56 (j)(3)(i), (l)(1), (2) and (3) amended **75748**
(d)(3) revised **75749**
178.57 (d)(5), (e)(3), (j)(3)(i), (l)(1), (2), (3), (4)(v), (vi), (m)(1) and (o)(1) amended **75748**
178.58 (d)(1) and (m)(5)(i) amended **75748**
178.59 (d) and (j)(3)(i) amended **75748**
(l)(1)(v) revised **75749**
178.60 (d), (l)(3)(i), (n)(1), (2) and (3) amended **75748**
(p)(1)(v) revised **75749**
178.61 (g) amended **57633**
(d)(4), (j)(3)(i), (l)(1), (2), (3) and (m)(1) amended **75748**
178.65 (c)(4) amended **75748**
(b)(2) revised **75749**
178.68 (j)(3)(i) and (l)(2) amended **75748**
(i)(2) revised 54046
178.245–1 (a) revised **75749**
178.245–3 (a) and Note 1 revised **75749**
178.245–4 (b) revised **75750**
178.245–6 (a) amended **75750**
178.245–7 (a) revised **75750**
178.255–1 (b) revised **75750**
178.255–2 (a) revised **75750**
178.255–14 (a) revised **75750**
178.255–15 (a) amended **75750**
178.270–2 (c) revised **75750**
178.270–3 (a) and (b)(1) revised; (e) amended **75750**
178.270–7 Revised **75750**
178.270–9 Revised **75750**
178.270–11 (d)(6) introductory text revised **75751**
178.270–12 (f) revised **75751**
178.271–1 (c) revised **75751**
178.272–1 (c) revised **75751**
178.273 (c)(1) amended **75748**
(b)(6)(i) revised **75751**
178.274 (b)(1) and (i)(1) amended **57633**
(a)(3) and (b)(1) amended; (c)(5), (11), (d)(1)(ii), (3), (f)(1)(v), (h)(5)(iv), (i)(1) introductory text and (j)(6) revised **75751**
178.276 (a)(1), (b)(2)(i) and (c)(7) amended **75748**
(f) amended **75752**
(f) amended 54046
178.277 (a), (b)(1), (3) and (e)(4)(iv) amended **75748**
(b)(2) and (13) revised **75752**
178.320 (a) amended **75752**
178.337–1 (a)(2) and (f) revised **75752**
178.337–2 (a)(1), (b)(1)(i), (2)(i) and (ii) revised; (a)(2) amended **75752**
178.337–3 (a)(1), (b) and (g)(3)(i) revised; (g)(2) amended **75753**
178.337–4 (a) and (e) revised; (b) amended **75753**
178.337–6 (a) revised **75753**
178.337–8 (b)(1) and (2) revised **75753**
178.337–9 (b)(8) revised **75753**
178.337–10 (a) revised **57633**
(d)(1) revised **75753**
178.337–16 (a), (b)(1) and (2) revised **75753**
178.337–17 (d) revised **57633**
178.337–18 (a) introductory text revised **75754**
178.338–1 (a)(1) and (c) revised **75754**
178.338–2 (a), (c) and (e) revised **75754**
178.338–3 (c)(3)(ii) through (vi) and (4) amended **57633**
(b) and (g)(3)(i) revised; (g)(2) amended **75754**
178.338–4 (a) revised **75754**

NOTE: **Boldface page numbers indicate 2003 changes.**

CHANGES OCTOBER 1, 2003 THROUGH SEPTEMBER 30, 2004

TITLE 49 Chapter I—Con.

178.338–5 (a) revised **75754**
178.338–6 (a) revised **75754**
178.338–9 (c)(2) amended **57634**
178.338–13 (a) introductory text and (b) introductory text amended **75754**
178.338–15 Revised **75755**
178.338–16 (a) and (d) revised; (c) amended **75755**
178.338–17 (b) revised **75755**
178.338–18 (d) revised **57634**
(a)(1) and (3) revised **75755**
178.338–19 (a)(1) revised **75755**
178.345–1 (f) revised **75755**
178.345–2 (a) introductory text and (1) revised **75755**
178.345–3 (a)(1), (b) introductory text, (1) and (2) revised **75755**
178.345–4 (a) revised **75756**
178.345–7 (a)(1) and (d)(3) revised **75756**
178.345–14 (a) amended **75756**
178.345–15 (b)(2) revised **75756**
178.346–1 (d) introductory text, (1), (8), and (10) revised **75756**
178.346–3 (b)(3) revised **75756**
178.347–1 (c), (d) introductory text, (1) and (8) revised **75756**
178.348–1 (e)(1), (2) introductory text, (i) and (viii) revised **75756**
178.350 (b) revised; (c) added 3696
178.352 Removed 3696
178.352–1 Removed 3696
178.352–2 Removed 3696
178.352–3 Removed 3696
178.352–4 Removed 3696
178.352–5 Removed 3696
178.352–6 Removed 3696
178.354 Removed 3696
178.354–1 Removed 3696
178.354–2 Removed 3696
178.354–3 Removed 3696
178.354–4 Removed 3696
178.354–5 Removed 3696
178.356–1 (e) revised **75757**
178.356–2 (a) introductory text, (d) and (e) revised **75757**
178.358–1 (a)(1) and (2) revised **75757**
178.358–2 (a) introductory text, (b) and (f) revised **75757**
178.358–3 (a) and (b)(5) revised **75757**
178.358–4 (a) revised **75757**
178.358–5 (c) amended **75748**
178.358–5 (c) revised 54046
178.360–4 (a)(2) introductory text and (i) revised **75757**
178.362 Removed 3696
178.362–1 Removed 3696
178.362–2 Removed 3696
178.362–3 Removed 3696
178.362–4 Removed 3696
178.362–5 Removed 3696
178.362–6 Removed 3696
178.362–7 Removed 3696
178.364 Removed 3696
178.364–1 Removed 3696
178.364–2 Removed 3696
178.364–3 Removed 3696
178.364–4 Removed 3696
178.364–5 Removed 3696
178.364–6 Removed 3696
178.503 (a)(9)(i) revised **75757**
178.516 (b)(1) revised **75758**
178.601 (g)(1)(i)(D), (ii) and (4)(v) amended **61942**
(g)(8) introductory text revised **75758**
Regulation at 68 FR 61942 eff. date delayed to 1–1–05 30588
178.609 (d)(1) introductory text and (2) introductory text revised 54046
178.704 (d)(3) amended **61942**
Regulation at 68 FR 61942 eff. date delayed to 1–1–05 30588
178.707 (c)(4)(iv)(A) revised **75758**
(c)(3)(iv) revised 54046
178.708 (c)(2) introductory text and (i) revised **75758**
178.801 (i) revised **75758**
178 Appendices A and C amended **75758**
179.2 (a)(8) revised **75759**
179.6 Revised **75759**
179.7 (b)(8) revised **75759**
179.15 (a), (c), (d) and (h) revised **75759**
179.16 (c)(2) and (3) revised **75759**
179.20 Revised **75759**
179.22 (a) revised **75759**
179.100–7 (a) table, (b) introductory text and (c)(2)(i) introductory text revised **75759**
179.100–9 (a) revised **75759**
179.100–10 (c) amended **75758**
(a) revised **75759**
179.100–12 (a) revised **75760**
179.100–13 (e) revised **75760**
179.100–14 (a)(1) revised **75760**
179.100–18 (c) amended **75760**
179.101–1 Table amended **75760**
179.102–1 (a)(1) revised **75760**

NOTE: **Boldface page numbers indicate 2003 changes.**

CHANGES OCTOBER 1, 2003 THROUGH SEPTEMBER 30, 2004

179.102–2 (a)(1) revised **75760**
179.102–4 Heading revised **57634**
(a)(1) amended **75758**
(a)(2) introductory text, (i), (ii) and (iii)(A) revised **75760**
179.102–17 (b)(1) amended **75758**
(b)(2) introductory text, (i), (ii) and (iii)(A) revised **75760**
179.103–5 (b)(1) amended **75761**
179.200–7 (b) table, (c) introductory text, (d) introductory text footnote 2, (e) table, (f) introductory text and (h) revised **75761**
179.200–9 (a) revised **75761**
179.200–10 (a) revised **75761**
179.200–11 Revised **75761**
179.200–13 (a) revised **75761**
179.200–15 (c) revised **75762**
179.200-16 (e) amended 54047
179.200–17 (a)(1) amended **75762**
179.200–22 (d) revised **75762**
179.201–4 Revised **75762**
179.201–5 Revised **75762**
179.201–6 (c) revised **75762**
179.220–6 (a) amended **75762**
179.220–7 (b) table, (c) introductory text, (d) introductory text and (e) introductory text revised **75762**
179.220–10 (a) revised **75762**
179.220–11 (b) revised **75762**
179.220–14 Revised **75762**
179.220-17 (e) amended 54047
179.220–18 (a)(1) amended **75763**
179.220–26 (a) revised **75763**
179.300-1 Heading revised 54047
179.300–7 (a) table revised **75763**
179.300–9 (a) revised **75763**
179.300–10 Revised **75763**
179.300–12 (b) amended **57634**
179.300–15 (a) revised **75763**
179.300–17 (b) revised **75763**
179.400–3 (a)(1) revised **75763**
179.400–5 (a) introductory text revised **75763**
179.400–6 (b) revised **75763**
179.400–8 (a) amended **75764**
179.400–11 (c) revised **75764**
179.400–12 (b) introductory text revised **75764**
179.400–15 Revised **75764**
179.400–18 (b) revised **75764**
179.400–20 (c)(1) revised **75764**
179.400–25 Introductory text revised **75764**
179.500–12 (b) revised **57634**
180.205 (f)(1) amended **75764**
180.209 (b)(1)(iii), (d), (e), (f), (g), (i)(1) introductory text and (2) amended; (k) revised **75764**
180.211 (c)(1)(iv) and (d)(1)(ii) revised **75764**
180.403 Amended 54047
180.407 (g)(3) revised **75764**
180.411 (b) introductory text revised **75764**
180.413 (b)(6) revised **75765**
180.417 (b)(1)(v) revised; (b)(2)(v) removed 54047
180.509 (g)(1)(ii) Note 2 revised **75765**
180.513 (a) revised **75765**
180.515 (a) revised **75765**
180.517 (a) revised **75765**
180.519 (c) revised **75765**
191.7 Amended 32892
192 Technical correction 21975
192.3 Amended 32892, 48406, 54592
192.7 (b) and (c) revised 32892
(c)(2) table amended 54592
192.9 Correctly revised 18231
192.113 Amended 32894
192.121 Amended 32894
192.123 (a) introductory text and (b)(2)(i) revised; (e) added 32894
(a) introductory text revised 54592
192.144 Introductory text and (b) introductory revised 32894
192.145 (a) revised 32894
192.150 (a) and (b)(7) revised 36029
192.225 Heading and (a) revised 32894
192.227 (a) revised 32894
192.229 (c)(1) revised 32895
192.241 (a) introductory text and (c) revised 32895
192.283 Heading, (a)(1)(i), (ii), (iii), (3) and (b)(1) revised 32895
(a)(1)(ii) and (iii) revised 54592
192.285 Heading revised 32895
192.287 Heading revised 32895
192.321 (a) revised; (h) added 32895
192.327 (e) revised 48406
192.505 (d)(1) and (2) revised; (d)(3) added 32895
(d)(1), (2) and (3) revised 54592
192.611 (d) revised 32895
192.612 Revised 48406
192.723 (b)(2) amended 32895
(b)(2) revised 54592

NOTE: **Boldface page numbers indicate 2003 changes.**

CHANGES OCTOBER 1, 2003 THROUGH SEPTEMBER 30, 2004

TITLE 49 Chapter I—Con.

192.739 Introductory text and (a) through (d) redesignated as (a) introductory text and (1) through (4); new (a)(3) revised; (b) added 27863
Regulation at 69 FR 27863 confirmed; eff. 10-8-04 54249
192.743 (a) revised 27863
Regulation at 69 FR 27863 confirmed; eff. 10-8-04 54249
192.761 Removed **69816**
Regulation at 68 FR 69816 eff. date corrected 2307
192.901—192.951 (Subpart O) Added **69816**
Regulation at 68 FR 69816 eff. date corrected 2307
192.903 Correctly amended 18231
Amended 29904
192.909 (b) correctly revised 18231
192.911 (i) correctly amended 18231
192.913 (b)(1)(vii) correctly amended; (b)(2)(i) correctly revised 18231
192.917 (a) introductory text, (b), (e)(1), (3) and (4) correctly revised; (e)(5) correctly amended 18231
192.921 (a)(2), (4) and (g) correctly revised; (c) and (f) correctly amended 18232
192.925 (b) correctly revised 18232
(b) revised 29904
192.927 (b), (c)(3) introductory text and (4)(i) correctly revised 18232
192.929 (a) correctly revised 18233
192.933 (b), (c) and (d)(1)(iii) correctly revised 18233
192.935 Heading, (b)(1) introductory text, (ii), (iv) and (d) introductory text correctly revised; (d)(3) correctly added 18233
(d) introductory text revised 29904
192.937 (c)(2) and (4) correctly revised 18234
192.939 (a) introductory text, (1)(i) and (b)(5) correctly revised; (a)(3) and (b) introductory text correctly amended; (b)(6) correctly designated 18234
192.941 (b)(2)(ii) correctly amended 18234
192.943 (a)(1) correctly revised 18234
192.945 (a) correctly revised; (b) correctly amended 18234
192.947 Correctly amended 18234
192 Appendix A amended; Appendix E added **69827**
Regulation at 68 FR 69827 eff. date corrected 2307
Appendix A correctly amended; Appendix E correctly revised 18234
Appendix E amended 29904
Appendix A removed; Appendix B revised 32895
Appendix C amended 32896
Appendix B amended 54592
193 Actions on petitions 41761
193.2005 (a) revised 11336
193.2013 Revised 11336
193.2017 (c) added 11336
193.2019 (a) amended 11336
193.2051 Amended 11336
193.2057 Introductory text and (a) amended 11336
193.2059 Introductory text, (a) and (c) amended 11336
193.2101 Amended 11336
193.2301 Amended 11336
193.2303 Amended 11337
193.2401 Amended 11337
193.2503 (e) and (g) amended; (h) removed 11337
193.2507 Amended 11337
193.2509 (b) amended 11337
193.2521 Amended 11337
193.2605 (b)(2) revised 11337
193.2639 Amended 11337
193.2705 (b) revised 11337
193.2717 (a) revised; (c) added 11337
193.2801 Revised 11337
193 Appendix A removed 11337
195.2 Amended 32896, 48406
195.3 Heading, (b) and (c) revised 32896
195.49—195.63 (Subpart B) Heading revised 541
195.49 Added 541
195.58 Amended 32897
195.214 Heading and (a) revised 32897
195.222 Revised 32897, 54593
195.228 (b) revised 32898
195.246 (b) revised 48407
195.248 (a) and (b) introductory text revised 48407
195.413 Revised 48407
199 Random drug testing rate **69046**

NOTE: **Boldface page numbers indicate 2003 changes.**

CHANGES OCTOBER 1, 2003 THROUGH SEPTEMBER 30, 2004

199.3 Amended **75465**
199.117 (a)(4) removed; (a)(5) redesignated as new (a)(4); (a)(2) and new (a)(4) revised **75465**
199.119 Revised **75465**
(b) revised 32898
199.229 Revised **75466**
(c) revised 32898

Chapter II—Federal Railroad Administration, Department of Transportation (Parts 200—299)

209 Authority citation revised 30591, 30592
209.103 Amended 30591
209.105 (c) amended 30591
209.409 Amended 30592
209 Appendix B amended 30591
Appendix A amended 30592
213 Authority citation revised 30593
213.15 (a) amended 30593
213 Appendix A amended 30593
214 Authority citation revised 30593
214.5 Amended 30593
214.507 (a)(4) revised 8839
214.513 (a) revised 8839
214.517 (b) revised; (g) removed 8839
214.518 Revised 8839
214.521 Revised 8839
214 Appendix A amended 8839, 30593
215.7 Amended 30593
215 Appendix B amended 30593
216.7 Amended 30593
217 Authority citation revised 30593
217.5 Amended 30593
217 Appendix A amended 30593
218 Authority citation revised 30593
218.9 Amended 30593
218 Appendix A amended 30593
219.3 Revised 19286
219.4 Added 19286
219.5 Amended **75463**
Amended 19287
219.7 (d) and (e) added 19287
219.9 (a) amended 30593
219.11 (i) revised 19288
219.601 (b)(2)(ii) revised; (b)(2)(iii) added **75463**
219.602 (c) and (d) revised **75463**
219.607 (b)(1) revised **75464**
219.608 (c) and (d) revised **75464**
219.800 Added **75464**
(a) revised 19288
219.801 Removed **75464**
219.803 Removed **75464**
219 Appendix A amended 30593
220.7 Amended 30593
220 Appendix C amended 30593
221 Authority citation revised 30593
221.7 Amended 30593
221 Appendix A amended 30593
222 Added; interim **70664**
Comment period extension 7169
Authority citation revised 30594
222.11 Amended; eff. 12–18–04 30594
222 Appendix C corrected; interim 1930
Appendix G amended; eff. 12–18–04 30594
223 Authority citation revised 30594
223.7 Amended 30594
223.207 (d)(3)(iii) revised 31037
223 Appendix B amended 30594
Figure 16 revised 31037
225.29 Amended 30594
225 Appendix A amended 30594
228 Authority citation revised 30594
228.21 Amended 30594
228 Appendixes A and B amended 30594
229 Comment period extension 7169
Authority citation revised 30594
229.7 Amended 30594
229.125 (a) and (d)(2) revised 12537
229.129 Revised; interim **70686**
229 Appendix B amended; interim **70687**
Appendix B amended 30594
230 Authority citation revised 30594
230.4 Amended 30594
231 Authority citation revised 30594
231.0 (f) amended 30594
231 Appendix A amended 30594
232 Authority citation revised 29666, 30594
232.11 (a) amended 30594
232 Appendix A revised 29666
Appendix A amended 30594
233 Authority citation revised 30595
233.11 Amended 30595
233 Appendix A amended 30595
234 Authority citation revised 30595
234.6 Amended 30595
234 Appendix A amended 30595
235 Authority citation revised 30595
235.9 Amended 30595
235 Appendix A amended 30595
236 Authority citation revised 30595
236.0 (f) amended 30595
236 Appendix A amended 30595

NOTE: **Boldface page numbers indicate 2003 changes.**

CHANGES OCTOBER 1, 2003 THROUGH SEPTEMBER 30, 2004

TITLE 49 Chapter II—Con.

238.11 (a) amended 30595
238 Appendix A amended 30595
239 Authority citation revised.....30595
239.11 Amended 30595
239 Appendix A amended 30595
240 Authority citation revised.....30595
240.11 (a) amended 30595
240 Appendix A amended 30595
241 Authority citation revised.....30595
241.15 (a) amended 30595
241 Appendix A amended 30595
244 Authority citation revised.....30595
244.5 (a) amended 30595

Chapter III—Federal Motor Carrier Safety Administration, Department of Transportation (Parts 300—399)

375.101 Revised; interim.....10575
Regulation at 69 FR 10575 confirmed.....17314
375.105 Revised; interim.....10575
Regulation at 69 FR 10575 confirmed.....17314
375.211 (a) introductory text, (2) and (b) revised; interim.....10575
Regulation at 69 FR 10575 confirmed.....17314
375.217 (c)(1) revised; interim.....10575
Regulation at 69 FR 10575 confirmed.....17314
375.303 Revised; interim.....10575
Regulation at 69 FR 10575 confirmed.....17314
375.403 (a)(7) revised; interim.....10575
Regulation at 69 FR 10575 confirmed.....17314
(a)(8) revised; interim.....17317
375.405 (b)(9) revised; interim.....10576
Regulation at 69 FR 10576 confirmed.....17314
375.501 (a)(2), (15) and (d)(2) revised; (h) added; interim 10576
Regulation at 69 FR 10576 confirmed.....17314
375.503 (b) and (c) revised; interim 10576
Regulation at 69 FR 10576 confirmed.....17314
375.505 (a), (b)(5), (14) and (c) revised; (e) added; interim.....10576
Regulation at 69 FR 10576 confirmed.....17314
375.515 (b) revised; interim 10576
Regulation at 69 FR 10576 confirmed.....17314
375.521 (a) revised; interim 10576
Regulation at 69 FR 10576 confirmed.....17314
375.605 (a) revised; interim.....10576
Regulation at 69 FR 10576 confirmed.....17314
375.609 (d) revised; interim 10577
Regulation at 69 FR 10577 confirmed.....17314
375.801 Revised; interim.....10577
Regulation at 69 FR 10577 confirmed.....17314
375.803 Revised; interim.....10577
Regulation at 69 FR 10577 confirmed.....17314
375 Appendix A revised; interim 10577
Regulation at 69 FR 10577 confirmed.....17314
Appendix A amended; interim 17317
Appendix A amended.....47387
380 Added.....16732
Authority citation revised.....29404
380.500—380.513 (Subpart E) Added 29404
380.500 Eff. through 6–30–05 29404
381 Regulation at 63 FR 67608 confirmed 51598
Regulation at 66 FR 49872 confirmed.....51598
381.200 Regulation at 66 FR 49872 confirmed 51598
381.210 Regulation at 66 FR 49872 confirmed 51598
382.107 Amended **75458**
382.305 (j) revised.....**75459**
382.401 (c)(1)(viii) revised **75459**
382.403 (c) and (d) removed; (e) and (f) redesignated as (c) and (d); (b), new (c) and (d) revised; new (e) added **75459**
383.141 (a) and (c) revised; interim **63033**
(a) revised.....51393
385 Authority citation revised.....39366
385.1 (c) redesignated as (d); new (c) added 39367
385.3 Amended 39367
385.4 Added 39367
385.5 Introductory text revised 39367
385.401—423 (Subpart E) Added 39367
385 Appendix B amended.....39371

NOTE: **Boldface page numbers indicate 2003 changes.**

CHANGES OCTOBER 1, 2003 THROUGH SEPTEMBER 30, 2004

386 Appendix B amended.....39371
390 Technical correction.....**61246**
Authority citation revised.....16719
390.3 (g) added.....39372
390.5 Amended.....16719
390.15 Revised.....16719
390.19 (a) introductory text, (b), (c) introductory text, (2), (d), (e) and (f) revised.....39372
391 Authority citation revised.....16719, 16738
Heading revised.....16738
Authority citation corrected.....28846
391.21 (b)(10) and (d) revised.....16719
391.23 (a)(2), (b) and (c) revised; (d) through (l) added.....16720
391.51 (b)(2) amended; OMB number.....16721
391.53 Added.....16721, 16738
391.55 Correctly designated.....28846
393.67 (a)(7) and (f)(4) added; (c)(7) revised.....31305
398 Technical correction.....**61246**

Chapter IV—Coast Guard, Department of Homeland Security (Parts 400—499)

450 Authority citation revised.....58352
450.3 (a)(2)(iv)(B) amended; (a)(2)(v) added.....58352
450.11 (a) and (d) amended.....58352
450.12 (a) introductory text amended.....58352
450.13 Amended.....58352
450.14 Amended.....58352
450.15 (a) amended.....58352
450.16 (a) introductory text and (b) introductory text amended.....58352
451 Authority citation revised.....58352
451.1 (a) amended.....58352
451.3 (a) amended.....58352
451.5 (b) amended.....58352
451.7 (a) amended.....58352
451.12 (a)(4) amended.....58353
451.18 (a) amended.....58353
452 Authority citation revised.....58353
452.1 (a) amended.....58353
452.3 (a)(2) and (b) amended.....58353
452.7 (a) amended; OMB number.....58353
452.9 (b) amended; OMB number.....58353
453 Authority citation revised.....58353
453.7 Nomenclature change; (a) amended.....58353

Chapter V—National Highway Traffic Safety Administration, Department of Transportation (Parts 500—599)

512.21 (c) revised.....21425
512 Appendices B and C amended.....21425
538.1 Revised.....7703
538.2 Revised.....7703
538.9 Added.....7703
541 Authority citation.....34612
Revised; eff. 9–1–06.....17967
Theft data.....53354
541.3 (a) corrected; eff. 9-1-06.....34612
541.5 (e)(2) amended; eff. 9–1–06.....17967
541 Appendices A and AI revised.....9965
Appendices A and B revised; Appendices A–I, A–II and C amended; eff. 9–1–06.....17967
Appendix C corrected; eff. 9-1-06.....34613
542 Heading revised; eff. 9–1–06.....17967
Authority citation corrected.....34613
542.1 Revised; eff. 9–1–06.....17967
(b) corrected; eff. 9-1-06.....34613
542.2 Revised; eff. 9–1–06.....17968
543 Authority citation.....34613
543.3 Revised; eff. 9–1–06.....17968
543.5 (a) revised; eff. 9–1–06.....17968
544.5 (a) revised.....**59135**
(a) revised.....41976
544 Appendices A and C revised.....**59135**
Appendices A and C revised.....41976
567.4 Regulation at 67 FR 69623 and 68 FR 37981 eff. date delayed to 9-1-05.....31317
571 Actions on petitions.....**69046**
Policy statement.....279
Actions on petitions.....9229
571.101 Amended; Table 2 revised.....**65406**
571.108 Amended.....48814
Regulation at 63 FR 42584 withdrawn.....55993
571.109 Regulation at 67 FR 69623 and 68 FR 37981 eff. date delayed to 9-1-05.....31317

NOTE: **Boldface page numbers indicate 2003 changes.**

CHANGES OCTOBER 1, 2003 THROUGH SEPTEMBER 30, 2004

TITLE 49 Chapter V—Con.

571.110 Regulation at 67 FR 69623 and 68 FR 37981 eff. date delayed to 9-1-05 31317
Amended; Figures 1 and 2 revised; eff. 9-1-05 31317
Correctly amended 51399, 51400
571.111 Amended 18497
571.117 Regulation at 67 FR 69627 and 68 FR 37981 eff. date delayed to 9-1-05 31317
Amended; eff. 9-1-05 31319
571.118 Amended; eff. 11-15-04 55531
Amended; eff. 9-1-05 55544
571.120 Regulation at 67 FR 69627 and 68 FR 37981 eff. date delayed to 9-1-05 31317
571.129 Regulation at 67 FR 69627 and 68 FR 37981 eff. date delayed to 9-1-05 31317
Amended; eff. 9-1-05 31319
571.138 Removed **65409**
571.139 Regulation at 67 FR 69627 and 68 FR 37981 eff. date delayed to 9-1-05 31317
Heading revised; text amended; eff. 9-1-05 31319
571.201 Amended 9226
Corrected 54249
571.205 Amended 51191
571.208 Amended; Figure 13 added **65191**
Amended 31034, 51604
571.208a Added 3840
571.213 Regulation at 67 FR 64818 eff. date delayed to 9-1-04 ..... **66741**
Amended **66743**
Amended; Figure 12 added 10934
Amended 11340, 13958
Amended; eff. 1-12-05 42601
571.214 Amended **67083**
571.217 Regulation at 67 FR 19351 and 68 FR 19752 eff. date delayed to 4-21-06 11815
571.225 Amended 48823
571.301 Amended; Figure 3 added **67083**
Amended 6583, 51398
571.305 Amended 51399
572.160—572.167 (Subpart S) Added; eff. 1-12-05 42602
573 Authority citation revised 34959
Actions on petitions 49819
573.1 Revised; eff. 10-21-04 34959
573.6 (c)(8)(ii) revised; eff. 10-21-04 34959
(c)(9), (10) and (11) redesignated as (c)(10), (11) and (12); new (c)(9) added; eff. 11-12-04 50084
573.7 (b)(7) added; eff. 11-12-04 50085
573.8 Heading and (a) revised; eff. 10-21-04 34959
574 Authority citation corrected 51400
574.5 Regulation at 67 FR 69628 and 68 FR 37981 eff. date delayed to 9-1-05 31317
(d) revised; eff. 9-1-05 31320
Introductory text correctly amended; (d) correctly revised 51400
575 Policy statement **59250**
575.6 Regulation at 67 FR 69631 and 68 FR 37981 eff. date delayed to 9-1-05 31317
(a)(4) introductory text and (5) revised; eff. 9-1-05 31320
577 Authority citation revised 34959
Actions on petitions 49819
577.1 Revised; eff. 10-21-04 34959
577.2 Amended; eff. 10-21-04 34959
577.7 (c) and (d) added; eff. 10-21-04 34959
577.13 Added; eff. 10-21-04 34960
578.6 (a)(1), (2), (c)(2) and (d) revised; eff. 10-28-04 57866
579.4 (c) amended 20557
579.5 (a) revised 49823
579.28 (c)(1) introductory text revised **64569**
(b) and (n) revised; eff. 10-28-04 57869
586 Revised **67086**
586.6 (a)(4) revised 51399
590 Removed **65409**
591 Authority citation revised 52092
591.4 Amended 52092
591.5 (f)(2)(ii) amended; (f)(3) and (g) added 52092
591.6 (c) revised 52092
591.7 (e) revised 52092
591.8 (d) introductory text, (1), (3) and (6) revised 52092
591 Appendices A and B amended 52093
592 Authority citation revised 52094
592.4 Amended 52094
592.5 (a)(3), (4), (5), (9), (11), (b), (d), (e) and (f) revised; (h) added 52094
592.6 Revised 52095
592.7 Revised 52098

NOTE: **Boldface page numbers indicate 2003 changes.**

CHANGES OCTOBER 1, 2003 THROUGH SEPTEMBER 30, 2004

592.8 (a) and (e) revised; (c) and (d) amended 52100
592.9 Revised 52100
593 Appendix A revised 58356
594.5 (e) and (g) removed; (h) and (i) redesignated as (e) and (g); (f) and new (g) revised 52100
594.6 (a) introductory text, (b), (d) and (i) revised; (h) amended 57873
594.7 (e) revised 57873
594.8 (b) revised; (c) amended 57874
594.9 (a) revised 52100
(c) revised 57874
594.10 (d) revised 57874
595.5 (b)(3)(ii)(B) revised 31034
595.7 (c)(9) revised 21069
597 Regulation at 67 FR 69631 and 68 FR 37981 eff. date delayed to 9-1-05 31317
597.6 (a) amended; eff. 9-1-05 31321

Chapter VI—Federal Transit Administration, Department of Transportation (Parts 600—699)

655.4 Amended **75462**
655.72 (d) through (g) revised **75462**
655 Appendixes A through D removed **75462**

Chapter X—Surface Transportation Board, Department of Transportation (Parts 1000—1399)

1002 Authority citation revised 16173
1002.1 (e) through (h) redesignated as (f) through (i); new (f)(2) removed; new (f)(3) redesignated as (f)(2); new (e) added; new (g)(7), (8) and (h) revised 16173
1002.2 (a)(1), (b) and (g)(1)(ii) amended; (f)(78)(ii), (100)(ii), (v), (vi), (vii), (101)(ii), (iv) and (v) removed; (f)(2), (27), (56)(ii), (iii), (61), (78)(i), (100)(iii), (iv), (101)(iii) and (iv) redesignated as (f)(2)(i), (27)(i), (56)(iii), (iv), (61)(i), (78), (100)(ii), (iii), (101)(ii) and (iii); (a)(2), (f)(27)(i), (47), (48), (60), (61), (62) and (86) revised; (f)(2)(ii), (iii), (12)(iv), (27)(ii), (38)(vii), (39)(vii), (40)(vii), (41)(vii), (56)(ii), (v), (63), (64), (88) and (101)(iv) added 16174
(f) table amended 52208
1039 Authority citation revised 58365
1039.10 Amended 58365
1039.20 Amended 58365
1101.2 (e)(5) amended 58365
1104.1 Heading revised; (e) added 18498
1104.2 (a) amended 18499
1104.3 (a), (b) introductory text and (1) amended 18499
1104.6 Amended 18499
1104.12 (a) revised 18499
1105 Authority citation revised 58365
1105.7 (e)(5)(i)(C) and (ii)(C) amended 58366
1105.12 Appendix amended 58366
1114.31 (a) revised 58366
1115.1 (c) amended 12806
1130.1 (a) amended 12806
1150 Authority citation revised 58366
1150.1 (a) amended 58366
1150.32 (c) amended 58366
1150.34 Amended 58366
1150.35 (f) amended 58366
1152.20 (a)(2)(xi) removed; (a)(2)(xii) and (xiii) redesignated as new (a)(2)(xi) and (xii); (a)(2)(ii) and new (xii) revised **67810**
1185 Authority citation revised 58366
1185.5 (a) and (b) amended 58366
1201 Authority citation revised 58366

Chapter XII—Transportation Security Administration, Department of Homeland Security (Parts 1500—1599)

1503.5 (b) corrected **58281**
1503.16 (f) corrected **58281**
1503.209 (b) corrected **58281**
1503.210 (a) corrected **58281**
1503.233 (a) corrected **58281**
1507 Added 35537
1520 Revised; interim 28082
1552 Added; interim 56340
1572.3 Amended; interim **63039**

NOTE: **Boldface page numbers indicate 2003 changes.**

CHANGES OCTOBER 1, 2003 THROUGH SEPTEMBER 30, 2004

TITLE 49 Chapter XII—Con.

Amended 17973
1572.5 (b)(2)(i), (ii), (c)(1), (2) introductory text and (3) revised; (c)(4) added; interim **63039**
(b)(2) and (c)(1) through (4) revised 17973

Proposed Rules:

10 53385
24....**70342**
17 13504
171....**67821**
....25470, 34724, 47074, 49846, 50976, 57245
172....**9565**
.... 25470, 34724, 47074, 49846, 50976
173....**67821**
.... 9565, 25470, 34724, 47074, 49846, 50976
174....**67821**
....9565,
175....9565, 25470, 34724, 47074
176....**67821**
.... 9565, 34724
177....**67821**
....9565
178....9565, 25470, 26538, 34724, 47074, 49846
179....49846
180 ....34724, 49846
192....**62555, 67128, 67129, 69368**
.... 5305. 5480, 35279
195 ....**62555, 67129, 69368**
.... 5305, 5480, 35279
224....**62942**
.... 13503
227....35146
229....35146, 39774, 54255
390....**75478**
.... 13803
391....13803
392....13803
393....**64072**
395 ....13803, 53386
396....**75478**
.... 13803
533 ....**74908, 74931**
541....18010
544....18861
555....36038
563....32932
567....36038
568....36038
571....**62417, 65431, 65667, 68319, 71057**
... 307, 4097, 5108, 8160, 9288, 13011, 13805, 16202, 17622, 18015, 22483, 27990, 31330, 32954, 34633, 36038, 42126, 43787, 47075, 54255, 55548, 55896
572 ....17622, 55550
573....36038
575....13503
578....32963
579....3292, 38860
585....55896
587....**62421**
588....32954
594....32312
595....56018
598....27990
659....11218
1507 54256
1546....8357

TITLE 50—WILDLIFE AND FISHERIES

Title 50 Nomenclature change....18803

Chapter I—United States Fish and Wildlife Service, Department of the Interior (Parts 1—199)

13 Authority citation revised 24092
13.25 (b) introductory text revised; (c) and (d) redesignated as (d) and (e); new (c) added 24092
17 Actions on petition 31523
17.3 Amended 24092
17.11 (h) table amended **70190**
(h) table amended 3028, 8119, 8850, 10353, 29105, 40116, 44760, 47247, 53160, 56373
(h) table amended; eff. 10-21-04 21438
17.12 (h) table amended **56567, 57837, 59344**
(h) table amended....12288, 12566, 18506, 29096, 31475, 47348
17.21 (c)(6), (7), (d)(3) and (4) added **61136**
17.22 (c)(1)(ii), (2)(ii), (3)(ii), (5)(ii), (7), (d)(3)(ii), (5)(i), (ii), (iii)(B) and (7) revised....24092
(b)(8) removed....29670
17.32 (c)(1)(ii), (2)(ii), (3)(ii), (5)(ii), (7), (d)(3)(ii), (5)(i), (ii), (iii)(B) and (7) revised....24093
(b)(8) removed....29670
17.40 (l)(4) removed; (l)(5) redesignated as new (l)(4) 29105
17.43 (c) added 47248
17.95 (e) amended 8851, 44761
(f) amended 40117, 53161
(b) amended 53231

NOTE: **Boldface page numbers indicate 2003 changes.**

CHANGES OCTOBER 1, 2003 THROUGH SEPTEMBER 30, 2004

17.96 (a) amended 12289, 29096, 31745, 47349
(a) revised 12566
17.108 (c)(15) added 18285
(c)(5) and (11) removed; (c)(6) through (10) and (12) through (15) redesignated as (c)(5) through (13); new (c)(10)(i) through (ix), (11)(i) through (iv) and (12)(i) through (xi) amended 40805
(c)(13) added 48121
18.121—18.129 (Subpart J) Added (temporary) **66759**
20 Frameworks 52970, 57140
Clarification 55994
Seasonal adjustments 57752
20.21 (j) revised 48165
20.101 Revised 53567
20.103 Revised 53566
20.104 Revised 53571
20.105 Revised 53572
20.106 Revised 53579
20.109 Revised 53580
20.110 Revised 53993
(a), (b), (c), (g), (i), (m), (n), (o), (r), (s), (t) and (v) revised; (w) through (dd) added 58238
21 Authority citation revised **58034, 61137**
21.2 (b) revised **61137**
21.12 (c) and (d) added **61137**
21.31 Added **61137**
21.47 Revised **58034**
21.48 Added **58035**
22.11 Amended **61140**
31.13 Revised 54362
32.7 Amended **57315**
Amended 54362
32.20 Amended 54362
Corrected 55995
32.21 Amended 54362
32.22 Amended 54362, 54365
32.23 Amended **57316**
Amended 54362, 54365
Corrected 55995
32.24 Amended 54362, 54374
32.25 Amended 54362
32.26 Amended 54362
32.27 Amended 54362
32.28 Amended 54362, 54378
32.29 Amended 54362, 54382
32.30 Amended 54362
32.31 Amended 54362, 54386
32.32 Amended 54362, 54387
Corrected 55995
32.33 Amended 54362, 54389
32.34 Amended **57316**
Amended 54362, 54390
32.35 Amended 54362, 54391
32.36 Amended 54362, 54393
Corrected 55995
32.37 Amended **57316**
Amended 54362, 54394
Corrected 55995
32.38 Amended 54362, 54410
32.39 Amended 54362, 54412
32.40 Amended 54362, 54415
32.41 Amended 54362, 54415
32.42 Amended **57317**
Amended 54362, 54416
32.43 Amended **57317**
Amended 54362, 54418
Corrected 55995
32.44 Amended 54362, 54426
32.45 Amended 54362, 54427
32.46 Clause amended **57317**
Amended 54362, 54428
32.47 Amended 54362, 54429
32.48 Amended 54362, 54430
32.49 Amended 54362, 54432
32.50 Amended 54362, 54433
32.51 Amended 54362, 54434
32.52 Amended 54362, 54436
32.53 Amended 54362, 54440
32.54 Amended 54362, 54444
32.55 Amended 54362, 54445
32.56 Clause amended **57318**
Amended 54362, 54447
32.57 Amended 54362, 54448
32.59 Amended 54362
32.60 Amended 54362, 54449
Corrected 55995
32.61 Amended 54362, 54452
Corrected 55995
32.62 Amended 54362, 54454
32.63 Amended 54362, 54457
Corrected 55995
32.64 Amended 54362, 54462
32.65 Amended 54362, 54462
32.66 Clause amended **57318**
Amended 54362, 54465
32.67 Amended 54362, 54469
32.68 Amended 54362, 54472
32.69 Amended 54362, 54473
32.70 Amended 54362, 54473
32.71 Amended 54362, 54474
32.72 Amended 54362
92.4 Amended 17327
92.5 (a) revised 17327
92.6 Revised 17327
92.20 (i) revised 17327

NOTE: **Boldface page numbers indicate 2003 changes.**

CHANGES OCTOBER 1, 2003 THROUGH SEPTEMBER 30, 2004

TITLE 50 Chapter I—Con.

92.31 Added; eff. through 8-31-04 17327
92.32 Added; eff. through 8-31-04 17327
92.33 Added; eff. through 8-31-04 17327
100 Seasonal adjustments.....**67595, 70712**
Seasonal adjustments.....28847, 33307, 36016, 46999
100.24 (a)(2) and (3) revised 5022
100.25 Revised 40185
(a) amended; (j)(6) and (7) revised 53012
100.26 Added.....40189
(n)(10) table amended 53012
100.27 Added 5025
100.28 Added 5025

Chapter II—National Marine Fisheries Service, National Oceanic and Atmospheric Administration, Department of Commerce (Parts 200—299)

216.3 Corrected 9760
216.15 (i) added.....31324
216.23 (f) added.....17980
216.24 Revised; eff. 10-13-04.....55297
216.47 Added.....41979
216.90 Revised; eff. 10-13-04.....55307
216.91 Revised; eff. 10-13-04.....55307
216.92 Revised; eff. 10-13-04.....55307
216.93 Removed; eff. 10-13-04.....55307
Redesignated from 216.94 and revised; eff. 10-13-04 55307
216.94 Redesignated as 216.93; eff. 10-13-04.....55307
Redesignated from 216.95; eff. 10-13-04.....55307
216.95 Redesignated as 216.94; eff. 10-13-04.....55307
Redesignated from 216.96; eff. 10-13-04.....55307
216.96 Redesignated as 216.95; eff. 10-13-04.....55307
216.120—216.128 (Subpart K) Added; eff. through 2-6-09.....5727
222 Temporary regulations.....32898
222.102 Amended 25011
223 Authority citation revised.....**69967**
Temporary regulations 32898
Authority citation revised 11545
223.205 (b)(15) revised 25012
223.206 (d)(6) revised.....**69967**
(d)(9) added.....11545
(d)(6) removed.....18453
(d)(2)(iv) removed; (d) introductory text and (2) heading revised; (d)(10) added 25012
(d)(1)(ii) revised.....40753
223.207 (d)(3)(iii) revised.....31037
223 Figure 16 revised.....31037
224.104 (c) revised.....18453
229 Fishery management measures.....**65409**
Temporary regulations **69967**
Temporary regulations.....8570, 9760, 11817, 13479, 21070, 23664, 43772, 51774, 53013
Fisheries list 48407
229.2 Amended 6584, 43345

Chapter III—International Fishing and Related Activities (Parts 300—399)

300 Fishery management measures.....**60862**
Temporary regulations **67607**
Fishery management measures 4083, 9231, 25013
Temporary regulations, 57653
300.63 (b)(3)(ii) revised 24532
300.170—300.176 (Subpart L) Added 31535

Chapter IV—Joint Regulations (United States Fish and Wildlife Service, Department of the Interior and National Marine Fisheries Service, National Oceanic and Atmospheric Administration, Department of Commerce); Endangered Species Committee Regulations (Parts 400—499)

402.30—402.34 (Subpart C) Added **68264**
402.40—402.48 (Subpart D) Added 47759

Chapter VI—Fishery Conservation and Management, National Oceanic and Atmospheric Administration, Department of Commerce (Parts 600—699)

600–699 (Chapter VI) Nomenclature changes.....53361, 53362
600 Authority citation revised.....**69337**

NOTE: **Boldface page numbers indicate 2003 changes.**

CHANGES OCTOBER 1, 2003 THROUGH SEPTEMBER 30, 2004

Authority citation revised 8341
600.10 Amended 30240
600.502 Tables 1 and 2 amended 8341
600.525 Added 31535
600.530 Added 31535
600.725 (v) amended **74784**
600.1000–600.1018 (Subpart L) Heading revised 53361
600.1018 Added **69337**
Redesignated as 600.1103 53362
600.1019–600.1023 (Subpart M) Redesignated as 600.1200—600.1204 (Subpart N) 53361
600.1100–600.1101 (Subpart M) Added 53361
600.1101 Heading and text redesignated from Subpart G heading and 679.70 through 679.76 .....53361, 53362
600.1103 Redesignated from 600.1018.....53362
600.1200—600.1204 (Subpart N) Redesignated from 600.1019–600.1023 (Subpart M) 53361
622 Fishery management measures **62372, 62542, 68784**
Temporary regulations **64820**
Temporary regulations.....5297, 9969, 13487, 19346, 41433, 53015
Fishery management measures 6921, 15731, 16499
622.1 Table 1 amended.....**57378**
(b) and Table 1 amended.....30240
622.2 Amended.....**57378**
Amended 30240
622.4 (a)(1)(i)(E) and (2)(xii) added; (a)(4) and (i) amended; (a)(5) revised; eff. in part 11–23–04.....30240
622.5 (a)(1)(vi) and (c)(8) added; (a)(2)(i) amended; (b)(1) revised 30241
622.34 (k) revised.....24535
622.35 Heading revised; (h) added 30241
622.37 (h) added 30242
622.38 (a) revised 30242
622.39 (f) added 30242
(b)(1)(ii) revised 33320
622.41 (k) added **57378**
(h)(1) and (2) revised 1541
(c)(1)(v) revised; (l) added 30242
622.42 (g) added.....**57378**
(a)(1)(ii) and (iii) revised; (a)(1)(iv) added 33320
622.43 (a)(7) added; (b)(2) revised **57378**
622.44 (f) added 30242
622.45 (i) added 30242
622.48 (m) added 30242
635 Temporary regulations **64991, 75466**
Fishery management measures **69969**
Fishery management measures 30837, 33321, 34960, 51608, 56719
Temporary regulations.....10936, 43535
635.2 Amended.....**74784**
Amended 40754
635.3 (d) revised.....**74784**
635.4 (c) and (j)(3) revised; eff. through 5–31–04.....**56787**
Regulation at 68 FR 56787 eff. date corrected.....**59546**
635.5 (e) revised.....**74784**
635.7 (a) revised.....**63741**
635.16 Removed **74785**
635.20 (e) revised **74785**
635.21 (d) redesignated as (e); new (d) added; new (e)(3)(i) through (iv) and (vi) revised **74785**
(c)(2)(v) revised; (c)(5)(iv) added 40754
(a)(3), (5)(i) and (ii) revised; (c)(5)(iii)(C) added.....40755
(a)(3) revised.....47797
(d)(3) revised.....47798
635.22 (c) revised **74785**
635.23 (f)(3) added; eff. through 5–31–04.....**56788**
Regulation at 68 FR 56788 eff. date corrected.....**59546**
(d) and (e)(1) revised.....**74511**
(f)(3) revised 40758
635.27 (a)(3) revised; eff. through 5–31–04 .....**56788**
Regulation at 68 FR 56788 eff. date corrected.....**59546**
(a)(1)(i)(C), (4)(1) and (5) revised **74511**
(b) revised.....**74785**
(a)(3) revised.....40758
635.28 (c)(1)(i)(A) revised **63741**
(a)(2) revised **74511**
(b) revised.....**74786**
635.30 (c)(1), (2) and (3) amended 53362
635.31 (c)(3) and (5) amended 53362

NOTE: **Boldface page numbers indicate 2003 changes.**

CHANGES OCTOBER 1, 2003 THROUGH SEPTEMBER 30, 2004

TITLE 50 Chapter VI—Con.

635.32 (c)(1) revised; (c)(4) removed; (d) and (e) added **63742**
(c)(2) and (3) removed; (d) and (e) redesignated as (e) and (f); new (d) added; (a), new (e) and (f) revised **74786**
635.34 (b) revised; (c) added **74787**
635.69 (a), (e) and (h) revised **74788**
(a)(2) and (3) revised 51012
635.71 (b)(29) added; eff. through 5-31-04 ..... **56788**
Regulation at 68 FR 56788 eff. date corrected **59546**
(a)(6) and (26) revised **63742**
(b)(10) and (17) revised **74511**
(a)(1), (2), (7), (14), (17), (18), (23), (26), (34), (37), (b)(7), (8), (c)(1), (d)(10), (12) and (13) revised; (a)(39) and (40) added **74788**
(a)(33) revised 40758
(d)(7) amended 53362
648 Fishery management measures **58037, 58281, 62250, 67609, 71033, 74512**
Temporary regulations **64821, 74198**
Temporary regulations 10177, 33580, 40817, 43928, 56373, 57653
Fishery management measures 2074, 2307, 10937, 17980, 22734, 26509, 43535, 47798, 51191, 54593
648.2 Amended 13495, 22456, 22944, 35214
648.4 Regulation at 68 FR 38245 eff. date extended **71032**
(a)(5)(ii) amended 4864
(a)(12)(ii) revised 22456
(a)(1)(i)(A), (E) introductory text, (G), (I)(*1*), (M), (ii) and (c)(2)(iii) revised 22945
(a)(5)(i) heading revised 30840
648.6 (a)(2) added 4864
(a)(1) amended 16178
(a)(1) corrected 30841
648.7 (a), (d), (e), (f)(1) and (3) revised 13495
(a)(1) introductory text, (i) and (b)(1)(i) revised 22946
Corrected 23667
648.10 (b), (c) and (f) revised 22947
(b)(1)(ii), (2)(ii), (iii) and (iv) revised; (b)(4) added 35214
648.13 (i) added 16178
648.14 (h)(30), (31) and (i)(8) revised; eff. through 8-30-04 9973
(k)(13) added 16178
(cc)(6) removed 22457
(a)(39), (40), (43), (47), (52), (55), (90), (104), (116), (126), (b)(1) through (4), (c)(1), (3), (7), (10) through (15), (21), (24), (26), (29), (30), (31), (33), (d) introductory text and (2) revised; (c)(18), (23) and (32) removed; (a)(128) through (162) and (c)(34) through (50) added 22949
(a)(57)(iii) added; (a)(97), (110), (111), (h)(5), (9), (12) through (24) and (i) revised 35214
(aa)(4) amended 53362
648.21 (g)(5) revised 16178
648.22 (c) revised 4864
648.23 (b)(1)(iii)(A) and (iv)(A) revised 22951
648.50—648.61 (Subpart D) Revised 35215
648.51 (b)(3)(ii) eff. 12-23-04 35215
648.52 (e) removed; eff. through 8-30-04 9975
648.57 (b) removed; (a) introductory text revised; eff. through 8-30-04 9974
648.58 Revised; eff. through 8-30-04 9974
648.70 (a)(1), (b)(1) and (2) revised **69973**
648.71 Revised **69973**
648.75 (b) revised **69974**
648.77 (a)(1) revised **69974**
648.80 Revised 22951
(b)(11)(ii)(C) revised 35223
648.81 Regulation at 68 FR 38245 eff. date extended **71032**
Revised 22964
(g)(2)(iii) revised 35223
648.82 Revised 22969
648.83 Revised 22974
648.84 Revised 22974
648.85 Revised 22975
(a)(3)(ii) amended 32900
(a)(1)(ii) table corrected 41026
648.86 Revised 22978
648.87 Revised 22981
648.88 Regulation at 68 FR 38245 eff. date extended **71032**
Revised 22983
648.89 Regulation at 68 FR 38246 eff. date extended **71032**
Revised 22984
648.90 Revised 22984
648.92 (b)(1) revised 18293

NOTE: **Boldface page numbers indicate 2003 changes.**

CHANGES OCTOBER 1, 2003 THROUGH SEPTEMBER 30, 2004

(b)(2)(ii) revised; (b)(2)(iii) added 22988
648.94 (b)(2)(i) and (ii) revised 18293
(f) revised 22988
648.107 (a) introductory text revised 41983, 53840
648.120 (b)(2), (4) and (c) revised; (d)(3) redesignated as (d)(4) and amended; new (d)(3) and (5) added **62253**
648.122 (g) revised 41983
648.123 (a)(1) revised 16179
648.142 Revised 41984
648.235 (c) amended 53362
648.262 (b)(2) and (6) revised 10177
648.295 Removed 22457
648.322 (b)(6) revised 22988
660 Fishery management measures **57379, 60865, 61373, 61634, 66355**
Technical correction 4085
Tables 3 and 4 added 8346
Fishery management measures 8572, 23440, 23667, 25013, 25026, 28086, 29464, 38857, 40805, 43345, 51012, 51609, 52448, 55360
Temporary regulations 29905, 31758, 40817, 52449, 53362, 54047
660.1 (c) amended 53362
660.11 (b) revised; (c) added 8341
660.12 Amended 8341, 17350
660.13 (a), (e), (f)(2) and (g)(1) revised; (c)(1) and (2) amended 8342
660.14 (a), (b), and (g) revised; (f)(4) added 8343
660.15 (f) and (k) revised; (l) added 8343
660.18 Added 8343
660.21 (m) and (n) removed 17350
660.22 (hh) and (ii) added; (ff), (gg) and (jj) through (tt) revised 17350
660.23 (a) revised 17351
660.32 (a)(1), (b)(1), (2) and (3) revised; (a)(2) and (3) removed; (a)(4) and (5) redesignated as (a)(2) and (3); new (a)(4) added 17351
660.33 Revised 17352
660.34 Revised 17354
660.35 (a)(10) added 17354
660.36 Removed 17354
660.68 Revised 51401
660.301 Revised 42347
660.302 Amended **62381**
Amended (temporary) 1378
Amended; eff. through 12-31-04 11123
Amended; interim 31755
Amended 42347
Amended; eff. 10-28-04 57881
660.303 Revised **62381**
(d)(1) and (5)(i)(D) revised (temporary) 1378
(d)(1) and (5)(i)(D) added; eff. through 12-31-04 11124
(b) revised; interim 31755
(a) and (d)(2) revised 42348
660.304 Revised **62382**
(b) revised (temporary) 1378
Second (c)(2), (d) and (e) redesignated as (c)(2)(ii), (3) and (d); (b) added; eff. through 12-31-04 11124
Removed 42348
660.306 (z), (aa) and (bb) added **62383**
(b), (aa) and (bb) revised (temporary) 1378
(b), (aa), (bb) and (cc) added; eff. through 12-31-04 11124
Revised 42348
660.310 Redesignated from 660.322; heading and (b)(5) revised 42350
660.312 Redesignated from 660.359; (d)(4) introductory text and (4)(iv) revised; (d)(7) amended 42350
660.314 Redesignated from 660.360; (c)(2)(ii), (d)(2) and (3)((i) amended 42350
(f)(3)(ii)(B)(*i*), (*ii*) and (*iii*) redesignated as (f)(3)(ii)(B)(*1*), (*2*) and (*3*); eff. 10-28-04 57881
660.320 Redesignated from 660.332 42350
660.321 Removed; eff. 10-28-04 57881
660.322 (b)(7) added **62384**
Redesignated as 660.310 42350
660.323 (c) introductory text revised (temporary) 1378
(c) introductory text added; eff. through 12-31-04 11124
Revised 42350
(b)(1)(i) and (ii) added 46450
660.332 Redesignated as 660.320 42350
660.334 (b), (c)(1)(i) and (d)(1) revised 42351
(d)(1)(i) and (ii) added; eff. 10-28-04 57881

NOTE: **Boldface page numbers indicate 2003 changes.**

CHANGES OCTOBER 1, 2003 THROUGH SEPTEMBER 30, 2004

TITLE 50 Chapter VI—Con.

660.335 (e)(3)(i) revised; eff. through 12–31–04 11124
(c) revised 42351
660.350 (a)(6) revised 42351
660.359 Added **62384**
Redesignated as 660.312 42350
660.360 (c)(1), (d)(1)(i), (3)(ii), (iii), (9), (e) and (f) added; (g), (h) and (i) removed; (j) redesignated as new (g); (g)(1)(iii) through (vii) added; interim 31755
Redesignated as 660.314 42350
660.365 Redesignated from 660.365 42351
Introductory text and (e) through (h) added; eff. 10-28-04 57882
660.370 Added 8874
(a) and (b) added; eff. through 12–31–04 11124
Revised 19357
Redesignated as 660.365; new 660.370 added 42351
660.371 Added 42352
660.372 Added 42352
660.373 Added 42353
(h)(3) revised; eff. 10-28-04 57882
660.390 Added 42355
660.601—660.609 (Subpart J) Added 8343
660.701—660.720 (Subpart K) Added 18453
660.704 OMB number pending 18453
660.707 OMB number pending 18453
660.708 OMB number pending 18453
660.712 (d), (e) and (f) OMB number pending 18453
679 Temporary regulations **56788, 57381, 57636, 57837, 58037, 58038, 59546, 59748, 59889, 67379, 67964, 68265, 69048, 69049, 75147**
Fishery management measures **57634, 59345, 69047, 71036**
Temporary regulations 2849, 2850, 3852, 5298, 5299, 5934, 6199, 7703, 7704, 8874, 9240, 9241, 9242, 9261, 11545, 11819, 12569, 12570, 12980, 13496, 13758, 15734, 16833, 16834, 17982, 19116, 19358, 19776, 20833, 23160, 23450, 26320, 32283, 32284, 41984, 42122, 42355, 43536, 43537, 44472, 44473, 44973, 45613, 46108, 46109, 46451, 47025, 47026, 51013, 51014, 52209, 53364, 53653, 54594, 55360, 55782, 55783, 55784, 55995, 57654, 57655, 57882, 58367
Fishery management measures 6198, 29670
679.1 (i) revised 876
(f) correctly amended 33582
679.2 Amended **69976**
Amended 876, 1947, 23690, 26316
Correctly amended 33582
679.3 (f)(1) amended; (f)(3) revised; (f)(5) removed; (f)(4) redesignated as (f)(5); new (f)(4) added 877
679.4 (a)(1)(v), (h) heading, introductory text, (1) introductory text, (iii), (3), (4), (5)(i) introductory text, (A), (B), (C), (ii), (6) introductory text, (iv), (7)(i), (8), (10), (13) heading, introductory text, (i), (ii)(A), (E), (14)(i), (15)(i), (iii), (vii) and (16)(i) amended 877
679.5 (l)(7) added **59890**
(c)(1)(xvii) revised 1948
(l)(8) added (OMB number pending) 23691
Regulation at 69 FR 23691 confirmed 34613
679.7 (d)(16) revised **69976**
(h) revised 877
(f)(16) and (17) added 23691
(a)(19) revised 51193
679.20 (a)(7)(i)(C), (ii)(B), (C) and (iii)(A) revised **67092**
(e)(2)(iv) removed; (d)(1)(iii)(B) revised; (e)(3) added 32903
(a)(8)(iii)(F) revised 51193
679.23 (e)(5)(i) introductory text revised; (e)(5)(iv) added **67093**
679.24 (e) revised 1948
679.27 (c)(2) table and (i) table revised 32903
679.28 Regulation at 67 FR 79731 eff. 3-22-04 (OMB numbers) 7876
679.31 Introductory text and (f) revised **69976**
679.32 (c)(1)(i) revised **69977**
(f)(5) added 1949
679.41 (d)(1) and (g)(1) revised; (c)(10), (e)(4), (5), (g)(5) through (8) and (l) added (OMB numbers pending in part) 23691
Regulation at 69 FR 23691 confirmed 34613

NOTE: **Boldface page numbers indicate 2003 changes.**

CHANGES OCTOBER 1, 2003 THROUGH SEPTEMBER 30, 2004

679.42 (b)(2) revised 1949
(a), (f), (g)(1), (h)(1), (2) and (3) revised; (e)(3) through (8) and (i)(4) added 23693
679.50 (g)(1)(iii)(A), (B), (C), (2), (iii)(B) and (C) revised; (g)(3) added **58041**
(g)(1)(viii)(F) added 1949
(i)(2)(vi)(A)(2), (B), (C) and (D) revised 1953
(i)(2)(i)(C)(*4*), (ii), (A), (iii)(B), (vi)(E), (vii)(D), (ix), (x)(G), (1), (*5*), (3)(i)(A) and (j)(2)(i)(A)(*1*)(*i*) correctly amended 33582
(i)(2)(x)(G)(*2*) and (*4*) removed; (i)(2)(x)(G)(*3*) and (*5*) redesignated as new (i)(2)(x)(G)(*2*) and (*3*); heading and new (i)(2)(x)(G)(*1*) revised; (i)(3)(i)(B), (C), (iii), (j)(2)(i)(A)(*1*)(*ii*) and (*iii*) correctly amended 33583
679.61 Regulation at 67 FR 79734 eff. 3-22-04 (OMB numbers) 7876
679.63 Regulation at 67 FR 79736 eff. 3-22-04 (OMB numbers) 7876
679.70 Heading and text redesignated as 600.1101 (a) heading and text 53361
679.70–679.76 (Subpart G) Heading redesignated as new 600.1101 heading 53361
679.71 Heading and (a) through (e) redesignated as 600.1101 (b) heading and (1) through (5) 53361
679.72 Heading, (a), (1), (2), (i), (A), (B), (C), (ii), (b), (1), (2), (c), (1), (i) through (iv), (2) and (i) through (v) redesignated as 600.1101 (c) heading, (1), (i), (ii), (A), (1), (2), (3), (B), (c)(2), (i), (ii), (3), (i), (A) through (D), (ii) and (A) through (E) 53361
679.73 Heading, (a) through (d), (1), (i) through (ix), (2), (i), (ii), (iii), (e), (1) through (7) and (f) through (i) redesignated as 600.1101 (d) heading, (1) through (4), (i), (A) through (I), (ii), (A), (B), (C), (5), (i) through (vii) and (6) through (9) 53361
679.74 Heading and text redesignated as 600.1101 (e) heading and text 53362
679.75 Heading and text redesignated as 600.1101 (f) heading and text 53362
679.76 Heading, (a), (1) through (8) and (b) redesignated as (g) heading, (1), (i) through (vii) and (2) 53362
679 Figure 23 added 877
Figure 3 amended 21977
Table 19 revised; Table 20 added 1949
Table 21 added 23694
Tables 14a and 14b revised 23695
Table 10 revised 26317
697 Authority citation revised **56790**
697.2 Amended **56790**
697.7 (a)(4) and (7) revised **56790**
697.22 Revised **56791**

Proposed Rules:

14 21806
17 ..... **57643, 57646, 60316, 65020, 66395**
..... 1560, 1960, 2100, 3064, 3094, 3871, 4274, 6240, 6600, 8161, 8359, 8911, 10956, 12619, 15777, 17383, 17627, 17634, 18016, 18018, 18035, 18515, 18516, 18770, 19364, 19620, 21484, 23024, 23254, 24876, 25055, 27886, 29121, 29354, 29681, 30277, 31073, 31552, 31569, 32966, 35768, 38863, 39395, 41445, 43058, 43554, 43664, 47834, 48102, 48570, 50147, 51217, 51416, 51417, 57250, 58115, 58119
18 31582
20 ..... **60897, 60898, 65023**
..... 12105, 13440, 32418, 43694, 51036, 52128
21 31074
31 39552
32 ..... 39552, 42127, 43964
92 1686
100 ..... 5105, 19964, 53023
216 ..... **60899, 67629**
..... 38873
221 54615
222 ..... **70219**
223 ..... **68834, 70219**
..... 5810, 6621, 7719, 20571, 33102, 53031, 54620
224 ..... **68834**
..... 30857, 33102, 41446, 53031, 54620, 55135
229 ..... 19365, 23477, 26539
300 ..... **58296, 63052**

NOTE: **Boldface page numbers indicate 2003 changes.**

CHANGES OCTOBER 1, 2003 THROUGH SEPTEMBER 30, 2004

TITLE 50 *Proposed Rules:—Con.*

.....5481, 8162, 16211, 19147, 23715, 35569, 41447
402.....**58298**
.....4465, 16887, 40346
600.....**62267, 64579, 67636, 69070, 74542**
.....5483, 7411, 8615, 23715
622.....**57400, 59151, 61178, 62267, 62422, 66069, 68854, 71058, 75202**
.....309, 310, 1278, 7185, 7186, 7187, 7898, 10189, 57899
635.....**63747, 66783**
.....6621, 16211, 19147, 25357, 26540, 28106, 49858, 56024, 56741
648.....**56811, 59906, 60324, 64579, 66784, 69373, 74939**
.....1561, 2561, 2870, 3300, 4362, 5307, 6635, 8364, 8367, 8915, 12826, 15778, 19805, 28875, 34335, 40850, 52470, 52847, 55388
660.....**59358, 59771, 60075, 62763, 63053, 67132, 67638, 67640, 67998, 68834**
.....1380, 1563, 2324, 4098, 7188, 11361, 29482, 34116, 34988, 35570, 40851, 43383, 43789, 56550, 57665
679.....**59564, 60327, 62423, 65676, 67390, 67642, 68002, 70484, 70753**
.....614, 2875, 4281, 4285, 10190, 25056, 31085, 41447, 42128, 44634, 53397, 56384
697.....**59906, 67636**
680.....53397

NOTE: **Boldface page numbers indicate 2003 changes.**

2003

68 FR Page

56521–56764	Oct. 1
56765–57318	2
57319–57606	3
57607–57782	6
57783–58007	7
58009–58260	8
58261–58574	9
58575–59078	10
59079–59304	14
59305–59512	15
59513–59704	16
59705–59854	17
59855–60024	20
60025–60279	21
60281–60616	22
60617–60839	23
60841–61096	24
61097–61321	27
61323–61605	28
61607–61731	29
61733–61985	30
61987–62211	31
62213–62350	Nov. 3
62351–62502	4
62503–62729	5
62731–63009	6
63011–63731	7
63733–63981	10
63983–64262	12
64263–64489	13
64491–64798	14
64799–64976	17
64977–65151	18
65153–65382	19
65383–65625	20
65627–65827	21
65829–66000	24
66001–66318	25
66319–66691	26
66693–67011	28
67013–67355	Dec. 1
67357–67584	2
67585–67785	3
67787–67396	4
67397–68231	5
68233–68485	8
68487–68715	9
68717–69000	10
69001–69293	11
69295–69582	12
69583–69939	15
69941–70119	16
70121–70419	17
70421–70687	18
70689–70994	19
70995–74159	22
74161–74465	23
74467–74828	24
74829–75105	29
75107–75383	30
75385–75795	31

2004

69 FR Page

1–241	Jan. 2
243–484	5
485–848	6
849–1267	7
1269–1501	8
1503–1645	9
1647–1892	12
1893–2052	13
2053–2288	14
2289–2477	15
2479–2652	16
2653–2824	20
2825–2996	21
2997–3212	22
3213–3482	23
3483–3817	26
3819–4056	27
4057–4218	28
4219–4438	29
4439–4842	30
4843–5003	Feb. 2
5005–5256	3
5257–5458	4
5459–5678	5
5679–5904	6
5905–6138	9
6139–6524	10
6525–6903	11
6904–7103	12
7105–7345	13
7347–7540	17
7541–7677	18
7679–7862	19
7863–8089	20
8091–8321	23
8323–8543	24
8545–8795	25
8797–9187	26
9189–9513	27
9515–9742	Mar. 1
9743–9909	2
9911–10129	3
10131–10311	4
10313–10594	5
10595–10900	8
10901–11285	9
11287–11502	10
11503–11788	11
11789–12051	12
12053–12264	15
12265–12538	16
12539–12780	17
12781–12970	18

12971–13210	19
13211–13454	22
13455–13708	23
13709–15232	24
15233–15652	25
15653–16161	26
16163–16453	29
16455–16768	30
16769–17032	31
17033–17282	Apr. 1
17283–17584	2
17585–17898	5
17899–18244	6
17825–18469	7
18471–18800	8
18801–19075	9
19077–19310	12
19311–19751	13
19753–19920	14
19921–20536	15
20537–20803	16
20805–21037	19
21039–21392	20
21393–21688	21
21689–21940	22
21941–22376	23
22377–22715	26
22717–23086	27
23087–23414	28
23415–23639	29
23641–24061	30
24063–24503	May 3
24505–24904	4
24905–25301	5
25303–25478	6
25479–25816	7
25817–25995	10
25997–26298	11
26299–26472	12
26473–26754	13
26755–27816	14
27817–28039	17
28041–28817	18
28819–29041	19
29043–29170	20
29171–29410	21
29411–29649	24
29651–29844	25
29845–30149	26
30151–30551	27
30553–30814	28
30815–30995	June 1
30997–31286	2
31287–31510	3
31511–31719	4
31721–31865	7
31867–32245	8
32247–32433	9
32435–32833	10
32835–33270	14
33271–33533	15
33535–33832	16
33833–34041	17
34043–34249	18
34251–34548	21
34549–34910	22
34911–35228	23
35229–35502	24
35503–36005	25
36007–38794	28
38795–39309	29
39311–39809	30
39811–40304	July 1
40305–40531	2
40533–40761	6
40763–41177	7
41179–41374	8
41375–41747	9
41749–41900	12
41901–42085	13
42087–42327	14
42329–42547	15
42549–42847	16
42849–43282	19
43283–43509	20
43511–43728	21
43729–43889	22
43891–44455	23
44457–44574	26
44575–44891	27
44893–45224	28
45225–45554	29
45555–46093	30
46095–46397	Aug. 2
46399–46977	3
46979–47351	4
47353–47762	5
47763–48127	6
48129–48358	9
48359–48763	10
48765–49781	11
49783–50048	12
50049–50263	13
50265–50994	16
50995–51153	17
51155–51353	18
51355–51545	19
51547–51759	20
51761–51941	23
51943–52149	24
52151–52407	25
52409–52582	26
52583–52805	27
52807–52990	30
52991–53333	31
53335–53602	Sept. 1
53603–53789	2
53791–53998	3
53999–54191	7
54193–54555	8

54557–54748 9
54749–55059 10
55061–55313 13
55315–55497 14
55499–55717 15
55719–55939 16
55941–56152 17
56153–56343 20
56345–56664 21
56665–56923 22
56925–57159 23
57161–57626 24
57627–57807 27
57809–58034 28
58035–58250 29
58251–58798 30

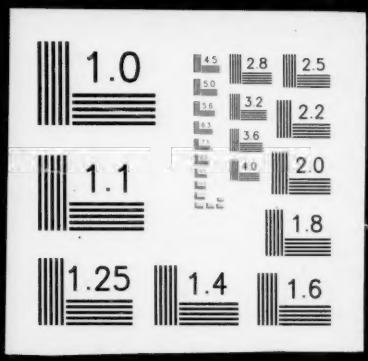
1.0
2.8
2.5
3.2
2.2
3.6
4.0
2.0
1.1
1.8
1.25
1.4
1.6